THE STANDARD SOUTHERN NEWSPAPER

THE ATLANTA CONSTITUTION

ASSOCIATED PRESS SERVICE

Vol. XLIX. No. 34. ATLANTA, GA., WEDNESDAY MORNING, JULY 19, 1916. —FOURTEEN PAGES.

Single copies on the streets and at news stands 5 cents. Daily and Sunday, carrier delivery, 15 cents weekly.

RAILWAYS WORKING TO REPAIR DAMAGE CAUSED BY FLOODS

President Harrison Announces That Large Forces of Men and Ample Supplies Have Been Assembled Along the Southern.

DEATH LIST IS GROWING AS THE WATERS RECEDE

Known Victims Number 32, and 10 Persons Are Still Missing—Something Like Normal Conditions Restored in Many Sections.

Seventeen deaths reported Tuesday brought the southeastern flood toll to thirty-two, but all rivers are falling and something like normal conditions obtain in many of the sections overrun with the high waters from the eastern mountain Sunday. Ten persons still are missing, and the property damage is estimated at $15,000,000, principally to railroads, crops and industrial plants.

Eight additional deaths are reported from Bat Cove, a village in Henderson county, on the Rocky Broad river, North Carolina; two from Volga, a small town in Buncombe county, North Carolina; four from Brevard, N. C., and three from the Hickory Nut Gap section of North Carolina. In addition unverified reports say three lives were lost below Marshall, N. C., in the overturning of a boat.

Marked improvement is shown in conditions in North Carolina. The French Broad river in the Asheville region is falling rapidly, and manufacturing plants have begun the work of clearing up debris as a preliminary to the resumption of operations. Train service, however, is still badly demoralized.

Waters Recede Rapidly.

The Catawba river is receding almost as fast as it rose two days ago, when the great wall of water rushed down from the watersheds, carrying bridges, factories and homes before it. Railroad and other utilities companies are using large construction gangs repairing damage in the Catawba valley. Several weeks will be required, it is said, to restore normal train service on some of the railroads, and hundreds of thousands of cotton spindles may be idle for a month. No reports have reached the outside world from Hicory or Lenoir, near the headwaters of the Catawba, since Sunday.

All fears of serious floods in South Carolina have been dispelled by the rapid fall of the Congaree and Broad rivers. Industrial and electric plants in the threatened districts have resumed operations. The greatest loss will be to crops and live stock in the Congaree valley.

The rivers of east Tennessee have reached their crests and begun falling slowly. Some damage was done in South Knoxville, where the waters reached warehouses and homes on lower ground, but the greatest loss will be to crops, several hundred thousand acres having been flooded in the valleys in the extreme eastern part of the state.

Conditions in Virginia and West Virginia are expected to be normal within a day or two.

SOUTHERN PUSHES WORK OF REPAIRS.

Washington, July 18.—Fairfax Harrison, president of the Southern railway, today announced that his company has assembled large forces of men and ample supplies for the repair of damage to the Southern in the flood-swept southeastern states. The statement follows:

"While we have been hard hit by the floods, especially on the Catawba river and in the western North Carolina mountains, the first reports of damage are greatly exaggerated. Water is falling everywhere today. We have assembled large forces of men and ample supplies everywhere there has been trouble, and have already begun the work of repair of our lines, which will be pushed through promptly. It is as yet impossible to estimate time or cost involved, but the real difference between this flood and previous ones in the same territory is that it has hit us in more places at once and we are better prepared to restore normal conditions."

Charlotte, N. C., July 18.—Vice President Coapman, of the Southern railway, arrived today from Washington to take charge of and superintend the reconstruction of the bridges and tracks of the road washed away in this section and Asheville.

LIST OF DEAD STILL GROWS.

Asheville, N. C., July 18.—The list of the flood's dead reached a total of twenty-eight tonight when reports from the Bat Cave section of North Carolina stated that eight persons had been drowned there Sunday, and that two women, Miss Susie Collins and Miss Pollie Collins, sisters, met death at Volga, a little station, 18 miles from Asheville, on the Knoxville division of the Southrn railway. Bat Cave is probably the most isolated section of the state, having no railroad, telephone or telephone connections. It is about 30 miles from Asheville, on the Rocky Broad river.

Other deaths reported today include Mrs. John Heath and son, John Heath, Jr., Brevard; Mrs. Caldwell Sentelle and child, Brevard; Mrs. Edgar Hunt and two small children of Hickory Nut Gap section. To this may be added three lives reported lost in the flood waters below Marshall, and three boys, names yet unknown, reported to have put out in a small boat from Fletchers, Hendersen county, yesterday afternoon.

The earlier estimates of property damage throughout the entire valley may be considerably increased when the rivers have returned to normal levels, according to a Madison county lumber man today, who stated today that the losses in the flooded sections may reach $12,000,000.

Relief work is being rapidly pushed

Continued on Page Two.

Sweetheart Dies And Doctor Shoots Alleged Betrayer

Girl Had Told Dr. Atwood She Could Not Marry Him Because Dr. Harris Had Wronged Her.

Boston, Mass., July 18.—Two hours after his sweetheart, Dr. Celia Adams, of Brookline, had died from an overdose of a drug, Dr. Eldridge D. Atwood, of Woburn, today shot and probably mortally wounded Dr. Wilfred E. Harris, president of the Massachusetts College of Osteopathy, at the latter's office in the Hotel Westminster in the back bay district. Dr. Atwood disappeared after the shooting, but was later arrested after a brief struggle at the office of his fiancee.

The police say he admitted that he had shot Dr. Harris because Miss Adams had told him yesterday that their marriage could not take place, as Dr. Harris had wronged her. An empty five-chambered revolver and a razor which, the police say, Dr. Atwood admitted he intended to use on his victim, were taken from the prisoner. He was locked up on a charge of assault and battery with intent to murder.

At the city hospital late tonight Dr. Harris was unconscious. His condition was reported as critical.

TOWN DESTROYED BY FLOOD'S SWEEP

No Trace of the 150 Inhabitants of Chimney Rock, N. C.—Some of the Houses Washed Miles.

Spartanburg, S. C., July 18.—According to information brought here tonight by H. A. Marlette, who went to Thermal City, N. C., yesterday in an automobile, the village of Chimney Rock, N. C., near the famous rock of that name, in Rutherford county, was completely washed away by the high waters of Broad river. There were about 150 inhabitants in the town.

According to Mr. Marlette, a party from the nearby towns went to Chimney Rock to try to rescue some of those caught by the flood, but on account of the body of water surrounding the village they were not able to get close to the houses. The party saw no sign of human life, it was said, but got close enough to hear a dog barking in one of the houses. The postoffice and hotel were washed to a point several miles below the village, to a place known as the Cox place.

A company had just built a new road to the top of Chimney Rock this summer at a cost of $10,000 and this is said to have been completely destroyed and will have to be rebuilt.

Chimney Rock is 25 miles from the nearest railroad.

CASTRO AND HIS WIFE PERMITTED TO ENTER

Secretary Wilson Overrides the Decision of New York Officials.

Washington, July 18.—Freedom to enter the United States, once denied, was granted tonight to former President Cipriano Castro, of Venezuela, and his wife by order of Secretary Wilson, of the labor department, who overruled the decision of the special board of immigration officials at New York, denying them admission. Under the secretary's ruling the Castros are free to go to Porto Rico, as they had planned, or to remain indefinitely in the United States.

A telegram ordering immediate release of General and Mrs. Castro, who have been held on Ellis island since their arrival Saturday from Trinidad, was sent tonight to Immigration Commissioner Howe.

In explaining his ruling, Secretary Wilson pointed out that when Castro attempted to enter the United States in 1913 from France he refused to answer questions regarding his alleged complicity in the murder of General Paredes, a political opponent in Venezuela, and was excluded on the ground that he was implicated in a crime involving moral turpitude. At the hearing last Sunday at Ellis island, however, he answered all questions asked, denying guilt in connection with General Paredes' death.

"Not having admitted or been convicted of a crime involving moral turpitude and, in fact, denying guilt, under the law there was nothing for us to do but to admit him," said Secretary Wilson.

It is understood that Immigration Commissioner Caminetti recommended to Secretary Wilson that the Castros be admitted. The secretary's decision, officials said, was reached upon examination of the transcript of evidence taken at the board's hearings and without formal appeal from its decision having been filed by General Castro.

LIGHTNING HITS CAMP, KILLS SAVANNAH BOY

Macon, Ga., July 18.—A. D. Key, of company D, First infantry, Savannah, was killed by lightning this afternoon at Camp Harris, while doing guard duty during the severe rain and thunderstorm. A. F. Schultz, a Macon soldier, was rendered unconscious by the same bolt. The lightning hit many houses and trees in Macon and the rainfall was 3:30 inches in less than fifty minutes.

Eighty-three Atlanta boys, who have failed to pass the physical examinations for enlistment, will return to Atlanta tonight.

SEABOARD TO USE TERMINAL STATION

Plans Are Said to Be on Foot for This Railroad to Discontinue Use of Union Station in Atlanta.

It is reported that the Seaboard Air Line railway, which for many years has been using the old Union station, will change in the near future to the Terminal station. Preparations are said to be in progress for the change.

Charles A. Wickersham, chairman of the board of control of the Terminal station, was asked yesterday about the report. He refused either to confirm or deny it, saying that he could not give out any information on the subject at this time. He referred inquiries to W. J. Harahan, president of the Seaboard Air line, in Norfolk. Mr. Harahan could not be reached yesterday.

BRITISH BLACKLIST STIRS WASHINGTON

Vigorous Protest to Be Made Against Order Affecting American Firms. Southern Firms on List.

London July 18.—The Official Gazette today published an additional list of American individuals and firms placed on the blacklist under the trading with the enemy act, including Charles Cullen, Ocala, Fla.; Texas Export and Import company, Galveston; H. Kepner, cotton exchange, Galveston, and the Norfolk Smelting and Refining company, Virginia.

Washington to Protest.

Washington, July 18.—Information gathered in an investigation which has been in progress from several weeks probably will be incorporated by the state department in vigorous representations to the London foreign office objecting to the placing of individuals and firms domiciled in the United States upon the black list promulgated under the trading with the enemy act.

Although the British government in its last communication to the United States upon the subject declared the act was "purely domestic legislation to restrict the activities and trade of persons under British jurisdiction," the investigation made by the state department is said to have convinced officials that in reality that it operates to restrain American commerce.

The department's investigation has been conducted in various sections of the world. A mass of data has been obtained. In Siam one American firm was informed that it would appear upon the blacklist if it had business dealings with a German firm. Neutral steamship companies, including American corporations, are understood to have been informed that if they carried goods to German firms, in neutral countries, such as those in South America, they would be denied the courtesies of British ports, such as Jamaica, where many ships stop to coal and supply.

Scope of Act Broad.

Furthermore, according to statements made here today in official quarters, persons all over the world, including Americans, have been told they would be placed on the blacklist should they have any dealings whatsoever with German concerns. So broad is the scope of the act that should any American firms deal with those whose names appear on the American list they may find themselves added to it.

Publication of a blacklist for America came as no surprise to the state department, which has been watching the situation closely. Although withholding formal comment until officially notified of the development, many officials are known to feel that it is no concern of Great Britain's if firms in the United States or their branches abroad desire to trade with German firms in other countries, and that while Great Britain might have the right to specify what merchandise should be carried by her own ships, she has no right to take discriminatory action against the American concerns because of the business they do.

This position, it is said, by those who hold it is amply backed by precedent, Great Britain herself having made objections to attempts to injure the trade of an enemy at the expense of a neutral. These officials regard it as clearly established by international law that the output of a German concern, or even a German-controlled corporation in the United States, is to be regarded as having the same status as the product of an American establishment. The United States supreme court and high joint commissions have adjusted many claims in the past, it is pointed out, upon that principle.

GERMANY MAY RESUME WILD U-BOAT WARFARE

Semi-Officially Intimated New Decision on Submarines Will Be Necessary.

Berlin, July 18. — (Via London.) — The active campaign for resumption of submarine warfare in its previous form has assumed new importance from an article by Eugen Zimmerman, general director of The Lokal Anzeiger, whose views usually reflect opinions in government circles.

Herr Zimmerman contemplates the possibility that Great Britain will compel smaller neutral states to adopt an unfriendly, perhaps a hostile attitude towards the central powers, or even to close their frontiers completely against them. He then cites in heavy type his own comment on Germany's acceptance of the American demands in regard to submarine warfare, indicating that circumstances might arise later which would make it impossible to adhere to the restriction on the activity of these craft.

Herr Zimmerman says that "if Great Britain succeeds in making neutrals passively and actively hostile to us, one important reason for Germany's decision at that time would cease to exist. It makes no difference whether neutrals yield to British orders through sympathy or through fear."

Herr Zimmerman then intimates in a veiled manner that the submarine power of Germany has undergone a favorable change since spring; evidently meaning that either their numbers or their efficiency have been increased considerably. He concludes his article with the assertion that all signs indicate a new decision on the submarine question will be necessary very soon.

Truth Will Out, Especially When Lee and Bert Talk

Atlanta's Prospects Bright for Getting Next Rotary Convention—Everybody Is Sober, "Cousin Fred" Reports.

By Fred Houser.

Cincinnati, Ohio, July 18.—(Special.) One of the Cincinnati Rotarians met Lee Jordan at Zoo Park last night just after the Atlanta watermelon party, and said: "How many watermelons do you grow in Atlanta a year?"

Lee said: "We shipped 68 cars from Peachtree street up to the time of the preparedness parade on July 4."

"Well, are they all as ice-cold as these?"

Lee referred him to Bert Adams, who is handling Atlanta's temperature. Bert told him Atlanta altitude was so high it was not necessary to ice the melons when eaten there.

We fed 5,000 people and had several hundred melons left. As a climax to the evening's entertainment all enjoyed the display of fireworks, the last view being a huge sign which showed Atlanta still wanted the convention for 1917.

The convention has now reached its height, the registration numbering 3,300. Every one praises the hospitality of the "Cincinnati" Rotarians and their charming ladies.

For Atlanta to win the convention is only a matter of a few days. The decision will be made Saturday by the five directors. Their election takes place on Thursday. Atlantans are confining their energy to advancing the claims of the Convention City of Dixie. They have never realized before that there was any work attached to securing conventions.

The business sessions are held twice daily, and have been better attended than ever before. The auditorium was unable to hold the assembly yesterday morning.

Our delegation are all well, hale, happy, hearty and sober.

A debate which ended in the defeat of the resolution to permit business men to retain their membership in the Rotary club after changing their business or residence took up the greater part of the business session today. This is the fourth time such a resolution has been killed in a Rotary convention. A resolution to make past presidents Rotarians-at-large for life was voted down.

In the Rotary golf tournament Memphis defeated Cincinnati today and Atlanta won from Springfield. Memphis and Atlanta will play in the finals tomorrow.

Salt Lake defeated Louisville two out of three in the men's doubles in the Rotary tennis tournament. Indianapolis will play Peoria, Ill., tomorrow in the semi-finals and the winner will meet Salt Lake City Thursday.

ASSOCIATE ROTARIANS OUST REGULARS AT LUNCH

In the absence of about forty regular members of the Atlanta Rotary club, now in Cincinnati, Ohio, trying to get the next convention for Atlanta of International Rotary, the associate members of the local Rotary took charge of yesterday's luncheon meeting at the Piedmont hotel and refused to allow the regular members attending Tuesday's luncheon to have anything to do with the meeting. They took complete charge of it, declaring all regular officers of the club vacated and proceeded with the election of new officers from their membership.

H. Warner Martin was chosen president and Bryant Grant sergeant-at-arms. The forty other associate members present then declared themselves vice presidents.

Manager Peeples, of the Western Union, had a telegraphic instrument installed over which alleged messages were taken from the officers of Rotary at Cincinnati to local members. A great deal of fun was obtained out of this feature.

MEXICANS FIRE ON GUARDSMEN

Shots Exchanged Across the Border Near El Paso. Guardsmen Suffer No Casualties—Mexican Killed.

El Paso, July 18.—A party of mounted Mexicans exchanged fire with L company of the Ninth Massachusetts infantry near here. According to reports, the guardsmen were doing outpost duty when the Mexicans rode up on the opposite bank of the Rio Grande and opened fire. The guardsmen suffered no casualties, but reported they believed they had killed one Mexican.

Captain Hickey, of Dorchester, Mass., commanding the company, estimated the number of Mexicans at fifteen, but asserted that he was unable to determine whether or not they were soldiers. Approximately fifty shots were fired on each side, it was said.

Both General Bell, commanding the El Paso military district, and Lieutenant Colonel Buclon, acting garrison commander in Juarez, denied that they had received official reports of the incident, and both said that it seemed trivial.

The shooting occurred in an isolated district about three miles down the river from El Paso. The Massachusetts company was doing patrol duty in this section.

Captain Hickey said that throughout the day small parties of Mexicans appeared from time to time on the Mexican bank of the river, which is about 300 yards wide at this point. Then, he said, a mounted detachment appeared, most of the horsemen wearing red serapes.

The Mexicans rode up the river bank, dismounted and deployed as skirmishers, creeping through the underbrush which dotted the river's edge. One of the Mexicans fired his rifle, the bullet crossing the river and, according to Private Charles Prescott, of Natick, Mass., dropping at his feet.

The Americans returned the fire, and by the time the reserves reached the river to reinforce them they had driven the Mexicans back to their horses. Before reaching the picket line, however, the militiamen assert, one of the Mexicans stumbled and fell into a clump of greasewood and did not arise.

RUSSIANS OPEN WAY TO LEMBERG; PANIC IN GALICIA

Retirement of the Teutonic Forces Across the Lipa Removes Last Serious Obstacle to Advance of Czar's Armies.

GREAT DISORDER MARKED TEUTONS' WITHDRAWAL

According to Petrograd, Though Berlin Claims It Was Accomplished Unhampered—Towns in Galicia Being Evacuated.

London, July 18.—General von Linsingen's retirement across the Lipa on the eastern front is considered by critics as removing the last serious obstacle to the advance of the Russians toward Lemberg. Reports from Rome say the retirement of the Teutonic allies has caused a panic in Galicia, where towns are being evacuated. The Russian official communication today refers to the withdrawal as having been in disorder, notwithstanding German declarations that it was accomplished unhampered by the Russians.

Vienna asserts that fresh Russian attacks in the territory southwest of Lutsk were without success, but says that in the Carpathian region near Zabie and Tatarow, the Russians have pushed back Austrian advanced posts, although the Austrian main line has been firmly held. In the vicinity of Riga the Russians are vigorously on the offensive against Field Marshal von Hindenburg's army, but all their attacks have been repulsed with heavy losses, according to Berlin.

While Petrograd chronicles further advances against the Turks by the Russian right wing, Constantinople says that in recent days on the central sector the Russians have suffered tremendous losses south of the Tchoruk river and that their attacks have become less violent.

TEUTONS DRIVEN ACROSS THE LIPA.

Petrograd, July 18.—(Via London.)—A Russian victory over Teutonic forces in southern Volhynia has resulted in their being driven across the River Lipa, and beyond that stream, says a war office statement today. Indications are, the statements adds, that the retreat was effected in the greatest disorder.

In the Riga region efforts by the Germans to retake positions they had lost were unsuccessful.

The official statement says:

"In the Riga region there was an artillery duel. The Germans at many places attempted unsuccessfully to recapture lost trenches.

"As the result of the latest skillful operations of General Sakaroff's troops in Volhynia we gained a victory on July 16 which brought up 13,000 prisoners and 30 guns, as announced yesterday, and enabled us to sweep the enemy completely from the left bank of the lower Lipa, driving him to Krassoff and beyond the river. Judging by the abundance of war material the enemy abandoned he retreated in great disorder. Some of the seventeen heavy guns captured were yesterday already bombarding enemy positions on the south bank of the Lipa.

"German prisoners captured wear uniforms of all kinds, proving the mixed character of the recent formations.

"Caucasus front: The offensive on our right wing continued yesterday. On the 17th our brave mountain Cossacks had great success, courageously dislodging the enemy from powerfully organized positions. In some places not only did the Cossacks attain the snow line, but even crossed it.

"In the region of the town of Medjidag they captured two machine guns, a quantity of arms and prisoners.

"In the region of Taurus we captured a complete Turkish company.

"In the course of the attack of the 15th before Balburt we captured a Turkish flag."

An official communication issued this evening reads:

"In the Caucasus our Cossacks in an impetuous advance in the region of Plastouny took prisoners to the number of 34 Turkish officers and 608 men and captured two machine guns.

"Later information states that a Turkish flag was taken in a fight near Balburt by Nicholas Brounenek, a mounted orderly belonging to one of our regiments of Caucasian sharpshooters."

AUSTRIANS RETIRE BEFORE RUSSIANS.

Vienna, July 18.—(Via London.)—Austrian advanced posts in the region of Zabie and Taratow, south of Kolomea, in the Carpathian region, have been pressed back by a Russian attack, says the war office statement issued today.

The main Austrian positions, however, have been firmly held.

In Volhynia, in the region south of Lutsk, Russian attacks failed.

The statement says:

"Near Zabie and Taratow the Russians pressed back our advanced posts. Attacks on our main positions failed with great enemy losses.

"North of Raozviloff, southwest of Lutsk (northeast of Brody, near the Galician border), enemy assaults were also repulsed."

RUSSIANS FAIL, GERMANS CLAIM.

Berlin, July 18.—(By Wireless.)—The complete repulse of Russian attacks in the region west and southwest of Lutsk was announced today by the war office.

South and southeast of Riga the Russians continued their strong offensive, but their assaults broke down before the German lines or were repelled by counter attacks where the German trenches had been penetrated.

The official statement on operations along the eastern front follows:

"Army group of Field Marshal von Hindenburg: The Russians continued their strong attacks south and southeast of Riga. These broke down with sanguinary losses before our positions. At places where the Russians entered our trenches they were ejected by counter attacks.

"Army group of Prince Leopold: There were no incidents of importance.

"Army group of General von Linsingen: The situation is generally unchanged. Russian attacks west and southwest of Lutsk were completely repulsed.

"Army group of General von Bothmer: There have been minor outpost engagements."

BRITISH AND GERMANS IN BLOODY STRUGGLE NORTH OF THE SOMME

Aggressive Is Taken by the Kaiser's Troops After a Bombardment in Which a New Asphyxiating Shell Was Used.

FIGHTING VERY HEAVY; NO DECISION REACHED

South of the Somme the French and Germans Are Still at Grips at Biaches, Where French Have Driven Germans Out of Some Houses They Held in the Village.

London, July 18.—With the exception of the region of Longueval and south of the Somme at Biaches, relative calm prevails on the fighting front in France.

The British and Germans are engaged in a sanguinary conflict in the region of Longueval salient, to the northwest of Combles. With the clearing of the weather, the Germans have taken the aggressive here after a preliminary bombardment, in which a new asphyxiating gas shell was used. At last accounts no decision had been reached in the battle.

To the south of the Somme the French and Germans are still at grips at Biaches, where the French have driven out the Germans from some of the houses they held in the village. The Germans failed on Tuesday to renew their attacks between Biaches and La Maisonette, in which the French inflicted heavy casualties on them Monday night.

Military critics are agreeably surprised by the large captures of heavy armament that General Haig, the British commander-in-chief, announced.

The critics point out how the British attacks have been pressed with the greatest rapidity in order to give the Germans no time to organize formidable defenses. Also, as was evidenced by the withdrawal of the British from the Foreaux wood, where they had reached the German third line, General Haig wisely resisted the temptation to hold on to that point. It would have incurred severe fighting, with probably heavy losses, and General Haig was in favor of a more methodical advance.

Evidence received from the front, as well as the official map published here, seems to prove that the German second line of defenses was far less strong and elaborate than the first. Therefore, the military observers believe that the obstacles are likely to be less difficult as the entente allies advance.

BRITISH GAIN, THEN FORTIFY.

British Front in France, July 18.—(Via London.)—On that map of varicolored patches at headquarters which shows at a glance each day's progress of the offensive there is one for today's work to the hour of writing so far as known north of Orvillers and west of Pozieres and another west of Pozieres.

The British apparently are following the same methods after the second big attack as after the first, fortifying the positions gained, stalking German machine gun detachments, taking needful tactical points and feeling their way systematically, while their concentrations of gun fire give no signs where next the infantry is going to act.

"Shells!" said a gunner who remembered the days of munitions starvation, "it is not longer a case of asking for more, but of somebody in the rear asking over the telephone if we have enough."

It cleared after yesterday's rain, which did not interrupt the shelling or

CHILD LABOR LAW URGED BY WILSON

President Goes to Capitol and States Views to Leaders--Southern Senators Oppose the Measure.

Washington, July 18.—President Wilson went to the capitol today to emphasize his desire that a child labor law be put on the statute books at the present session of congress. To senate leaders he insisted that the child labor bill passed by the house should be made a part of the legislative program to be put through the senate before adjournment.

Determined opposition by southern senators forced the house bill, which would prevent shipment in interstate commerce of goods manufactured wholly or in part by children, out of the imperative program drawn by the democratic caucus last Saturday.

Party Revolt Threatened.

It was left in a secondary position to be considered only if time remained after other measures regarded as more urgent had been disposed of. Mr. Wilson had been told that an effort to force its passage would mean a serious party revolt.

Whether the president's visit accomplished anything more than to bring his own position in the matter emphatically to the front, was not apparent tonight. So far as could be learned the democratic steering committee contemplated no change in the caucus program and no call had been issued for another caucus to consider Mr. Wilson's request.

The president's arrival at the capitol was entirely unheralded. Accompanied only by two secret service men, he went directly to the president's room and sent for Senator Kern, the majority leader. Later he discussed the subject with Vice President Marshall, Senators Martin, Williams, James and Owen, of the democratic steering committee, and Senators Simmons and Hughes. Senators Martin, Williams and Simmons are among those inclined to favor postponement of action on the child labor bill until next December.

Those who saw the president were reticent. Senator Kern said that the discussion was nothing to get excited about, and, so far as he knew, the president's visit would not necessitate any delay in the contemplated adjournment of congress.

Some Senators Resent.

Some senators who favor early action on the child labor bill said they believed there should be another caucus. Others bertayed some resentment at the president's request, pointing out that the senate already had compromised with the white house on the legislative program, the caucus last week agreeing to delay action on the immigration bill, which Mr. Wilson opposes, but which has the support of a majority of the democratic senators.

Mr. Wilson is said to have called attention today to the fact that the democratic, republican and progressive party platforms all contained planks favoring immediate enactment of child labor legislation. His insistence is said to have been based not only on the merits of the bill, but also on his belief that its passage is a matter of political expediency in view of the declaration of the democratic platform.

The president also is anxious that the house bill providing a system of workmen's compensation for federal employees be put through at this session, and it is understood that was discussed at the conferences today. Senate leaders are said to have assured him that it was one of the measures they expected to reach before adjournment.

REMOVAL BILL GETS A SMALL MAJORITY

Committee Announces Favorable Vote After Executive Session of Half Hour. Atkinson to Submit Minority Report.

Macon's attempt to have submitted to the people of Georgia a proposed constitutional amendment to remove the capital to that city and her plan to submit to the people of Bibb county and Macon a proposed amendment empowering them to hold a special bond election to pay the expense of such removal will be threshed out before the legislature. This was decided by an eight to five majority report of the house committee on constitutional amendments, which will be submitted to the house this morning. With the report will be submitted a minority report, the minority being headed by Representative Atkinson, of Fulton.

The committee met behind closed doors yesterday afternoon in session adjourned from last Monday, and, after brief argument among the members, took a vote, which resulted eight for reporting the two bills with recommendation to the house that they do pass, and five against.

The vote of the committee members stood as follows:

For the bill: Davis, of Laurens; LeSouour, of Crawford; Clements, of Irwin; Dorris, of Crisp; Wohlwender of Muscogee; Peacock, of Dougherty; Burruss, of Morgan; Marshall, of Taylor.

Against the bill: Atkinson, of Fulton; Garithers, of Barrow; Bale, of Floyd; Roberts, of Hall; Edwards, of Haralson.

FRENCH CLASS OF 1888 CALLED TO THE COLORS

Paris, July 18.—The government has called to the colors a part of the class of 1888—that is, men from 47 to 48 years of age, except those in munition factories, and, for the present, farmers and farm laborers who are now busy with the harvest.

Weather Prophecy

LOCAL THUNDERSHOWERS.

Washington.—Forecast:

Georgia—Local thundershowers Wednesday and probably Thursday.

Local Weather Report.

Highest temperature	82
Lowest temperature	71
Mean temperature	76
Normal temperature	78
Rainfall in past 24 hours, inches	.03
Excess since 1st of month, inches	6.40
Deficiency since Jan. 1, inches	4.10

Reports of Weather Bureau Stations.

STATIONS and State of WEATHER.	Temperature. 7 p.m.	High.	Rain 24 hrs Inches
ATLANTA, rain	76	82	.03
Baltimore, cldy	80	86	.01
Birmingham, cldy	74	82	.12
Boston, clear	76	84	.14
Charleston, clear	80	86	.00
Chicago, clear	80	84	.00
Denver, p. c.	80	90	.00
Des Moines, p. c.	82	88	.04
Galveston, p. c.	84	88	.04
Hatteras, p. c.	80	82	.00
Jacksonville, clear	78	86	.00
Kansas City, p. c.	92	92	.00
Knoxville, cldy	80	82	.14
Louisville, clear	88	92	.00
Memphis, p. c.	88	90	.00
Miami, cldy	82	86	.00
Mobile, cldy	82	86	.00
Montgomery, cldy	80	86	.04
Nashville, cldy	76	92	.00
New Orleans, rain	78	88	.20
New York, p. c.	72	80	.00
Pittsburg, cldy	80	80	.10
Portland, Ore., clr.	70	70	.00
Raleigh, clear	82	88	.00
San Francisco, clr.	72	84	.00
St. Louis, cldy	86	94	.00
Salt Lake City, clr.	74	76	.00
Shreveport, p. c.	86	92	.00
Spokane, p. c.	68	70	.06
Tampa, p. c.	82	90	.00
Toledo, clear	80	84	.00
Vicksburg, cldy	78	88	.06
Washington, clear	80	86	.00

C. V. von HERRMANN,
Meteorologist, Weather Bureau.

the taking yesterday of 1,500 yards of a second line trench west of Pozieres, which had the center of interest for the last 24 hours. This village sits on a high and commanding position and the British now have established themselves on either side of its ruins, into which they continue today pouring a big volume of shell fire.

The Germans were seen using for the first time in this action a poisonous shell which does not explode, but emits an asphyxiating gas. At first sight it may be mistaken for what is known as a "dud," an army term for a shell that has failed to detonate.

GOOD PROGRESS FOR THE BRITISH.

London, July 18.—Substantial progress by the British on a front of 1,000 yards north of Ovillers was announced today by the war office.

The statement follows:

"Thick mist and incessant rain still are interfering with our operations in the neighborhood of the Somme, but to the north of Ovillers we made substantial progress last night on a front of 1,000 yards. The enemy were driven out of several strongly defended points and we captured some prisoners and six machine guns.

"Near Wytschaete (Belgium) we made a successful raid into German trenches. Opposite Cuinchy (northern France) a similar attempt by the enemy was frustrated by our fire."

The British official statement issued at midnight reads:

"After a bombardment with lachrymatory and gas shells the Germans commenced an attack against our positions in the vicinity of Longueval and Delville wood. Heavy fighting is still in progress.

"Elsewhere there is nothing of importance to report."

GERMANS ATTACK FRENCH LINES.

Paris, July 18.—The Germans made an attack last night on the French line south of the Somme and gained ground in the vicinity of Biaches, the war office announced today.

The German attack was delivered against the French positions from Biaches to La Maisonette. Several attempts to take La Maisonette failed, with heavy loss to the Germans, the statement says, but groups of the attacking forces spread along the canal on the east side of Biaches, where the fighting continues.

A German raid on Hill 304 on the Verdun front, west of the Meuse, was broken up by French infantry fire. East of the river there was fighting with grenades in which the advantage rested with the French.

The artillery was active about La Laufee and Chenois.

The statement follows:

"South of the Somme the Germans attacked yesterday evening and last night our positions from the village of Biaches as far as La Maisonette. Notwithstanding repeated efforts, which cost them heavy losses, they were not able to obtain possession of La Maisonette. German detachments spread along the canal on the east side of Biaches, where the fighting continues.

"On the left bank of the Meuse (Verdun front), a surprise attack against our trenches at Hill 304 was repulsed by our fire. On the right bank of the river the night was marked by fighting with grenades in the vicinity of the Chapel of Sainte Fine and west of Fleury. The enemy was repulsed everywhere. There was active artillery fighting in the region of La Laufee and Chenois.

"On the remainder of the front calm prevailed through the night."

The official communication issued by the war office tonight reads:

"South of the Somme the day was relatively calm. The enemy did not renew his attempts against La Maisonette. We drove the Germans from some houses which they held in the village of Biaches.

"There is no event of importance to report on the rest of the front."

Belgian communication: "Last night a Belgian detachment carried out a raid in the direction of the enemy trenches north of Dixmude. It succeeded in penetrating one of these, killing the greater part of the occupants and bringing back unwounded prisoners.

"During the day the artillery was slightly active."

ATTACK REPULSED, GERMANS REPORT.

Berlin, July 18.—(Via London.)—The official German statement of today says that the Franco-British forces on both sides of the Somme devoted yesterday to artillery preparation.

Heavy attacks last night by the British against Pozieres, on the Somme front, and positions to the east, were repulsed, as were attacks by the French at Biaches, La Maisonette, Barleux and Soyecourt, according to the official headquarters statement today.

The text of the statement as to the western front follows:

"At numerous points along the northern front enemy patrols were repulsed by our defense. In a British trench east of Vermelles, a German patrol captured one officer, four non-commissioned officers and eleven men.

"On both sides of the Somme artillery preparation was in progress during the day. In the evening strong attacks against Pozieres and the position to the eastward and also against Biaches, La Maisonette, Barleux and Soyecourt were everywhere repulsed with heavy losses to the enemy.

"In the Meuse sector there has been lively artillery activity and minor hand grenade engagements."

ARTILLERY ACTIVE ON SALONIKI FRONT.

Paris, July 18.—Official advices received from Saloniki under date of Monday say that cannonading is in progress along the entire Saloniki front.

BELGIANS GAIN IN GERMAN AFRICA.

Havre, France, July 18.—Belgian troops operating in German East Africa have reached the shore of Lake Victoria, and in a seven-hour engagement fought on July 7 they dispersed the Germans opposing their advance, taking the German commandant prisoner and inflicting a number of losses on the Germans, according to an official statement issued by the Belgian war office today.

The review covers the operations of General Tombeur's army during a period beginning June 25. Briefly, the statement says, these operations were as follows:

"After defeating the enemy on June 25 one day's march east of Biaramulo, Colonel Molitor's brigade continued to advance eastward, with the object of occupying the southwestern shore of Lake Victoria and cutting the retreat southward of the last of the enemy's forces still holding out in the region between the upper Kagera river and Lake Victoria.

"The Belgian troops on June 27 reached the shore of Lake Victoria at two points—Namirembe and Basira Yombo. They made a number of prisoners. In a sharp engagement lasting seven hours, fought on July 7, the enemy was dispersed. The commandant of the Germany colony was taken prisoner and the enemy lost a number of killed.

"The Belgian troops bore themselves admirably. Major Rouling was twice wounded at the head of his regiment.

"No important news has been received from Colonel Elsen's brigade operating in the Kaumbura-Kitaga region."

RAILWAYS WORKING TO REPAIR DAMAGE

Continued From First Page.

forward in the stricken sections, and the greater part of the 1,200 men who were thrown out of employment by the destruction of twenty-five industrial plants are being put to work clearing away the flood wreckage and debris as fast as the waters go down. All the homeless victims of the flood are being housed and fed at the city high school.

At 10 o'clock tonight it was stated that the last of the 263 passengers who were marooned on the Southern railway's passenger train, the Carolina Special, four miles below Marshall, had reached this city, and that all were being cared for by the railway authorities, who hired every available automobile here during the day for the purpose of rescuing the passengers on the special.

Other trains marooned at Tryon, Saluda, Marion and Connelly Springs have been reached by Southern railway officials and the passengers taken off in automobiles.

It is estimated tonight that more than one hundred miles of the railway tracks have been washed away in the flooded districts, and the Southern's losses are growing greater hourly, the total being now placed at $1,000,000.

RIVER SEARCHED FOR BODIES.

Charlotte, N. C., July 18.—With two men who went down on the Southern railway's Catawba river bridge at Belmont Sunday still unaccounted for, searchers tomorrow will go many miles down the river in boats on a hunt for bodies.

In addition to the four bridge victims and two rescuers brought out of tree tops to the Charlotte side of the river Monday by two negroes, Fons Ross and F H Stowe, word was brought from the Gastonia side today of three other rescues, W. L. Fortune, of King's Mountain, section foreman, and two negro laborers being the men saved. Ross and Stowe today received donations of several hundred dollars from Charlotte citizens and a subscription list has been opened to reward them.

The river had receded sufficiently today for passenger-carrying skiffs and batteaus to cross at Mount Holly, a few miles above Belmont, and first-hand information of damage on the west side of the river was received. The greatest single loss in that section was the complete destruction of the five-story Armon cotton mills plant at Mount Holly, the main building, warehouses and tenement houses being entirely washed away. All occupants of the mill village escaped to high ground, and there was no loss of life.

Work has begun today driving piling for a temporary bridge at Belmont, and it was said the structure would be ready for Southern railway trains within a week. The problem of moving traffic to and from the south was further complicated today by the washing away near Camden, S. C., of the Seaboard Air Line's bridge over the Wateree river, into which the Catawba flows.

Farmers throughout the Catawba and Yadkin valleys have lost heavily, thousands of acres having been submerged, destroying growing crops and leaving the land in such condition that it will be practically impossible to plant and harvest new crops this season.

SOUTHERN TRAINS STILL MAROONED.

Spartanburg, S. C., July 18.—Developments here today following the falling of the waters in the rivers of the Piedmont section reveal no new loss of life or damage to property.

The railroads are rushing forces from all sections to the scene of the disaster on the lines out of this city. At headquarters of the Spartanburg division of the Southern railway it is stated tonight that it may be possible to operate trains between Columbia and Asheville by Saturday. The main line between Spartanburg and Charlotte, where the Catawba bridge is out at Belmont, it is stated, will not be open for ten days.

The Carolina, Clinchfield and Ohio officials say they will operate a coal train, marooned at Bostic, N. C., over their line into Spartanburg tomorrow, and that by Friday they will resume traffic to Marion, N. C. No promises are made for trains through to Johnson City, Tenn.

The Southern railway expects to have its marooned passenger trains out of the mountains by tomorrow afternoon. There are still a number of passengers on these trains, some of them ill, and including children. Food and other supplies have been sent to the trains by persons walking over the line.

The loss through Spartanburg county in the destruction of highway bridges increased.

METHODS FAULTY, STATES AUDITOR

Metz, Accused of Recommending System of His Own, Declares Treasury Department Asked for a Good Report.

That Charles James Metz, president of the Audit Company of the South, after criticising the bookkeeping system of the state treasurer in his report to Governor Nat E. Harris on the condition of public funds of Georgia, "recommended a system of his own for use in the office," was charged by J. Blalock, bookkeeper in the office of State Treasurer Speer, before the joint committee of the house and senate, appointed to investigate the audit, at its session in room 402 of the Kimball house last night.

Mr. Metz retaliated by saying, "This is the only department of the state upon which we were asked to make a favorable report."

With the exception of a somewhat personal colloquy between Mr. Metz and Commissioner of Agriculture J. D. Price, when Mr. Price was explaining the workings of his department and those phases of his office system criticized in the report, this was the only suggestion of personalities or heat featuring the hearing, which lasted from 8 o'clock to 11:45 last night. Then the committee adjourned to meet Thursday afternoon at 3, and resume its investigation.

All Departments Heard.

Mr. Metz has been requested to be present at the next hearing, as Senator Walker, a member of the committee, said he wants to ask him some more questions; but practically all of the state department heads were heard last night, and none will probably be needed further, since each one last night explained apparently to the committee's satisfaction the points in the management of his respective office falling under the auditor's criticism.

When the treasurer's office was reached, Chief Clerk J. O. Anderson read a statement prepared by his chief, who was absent on account of illness. In reference to the auditor's criticism of the keeping of the treasurer's accounts, Mr. Speer says:

"The system of keeping the state's accounts is such that they are kept in accurate daily precision and order, and by which the state has never lost a dollar, was adopted in 1876," it being the system of Professor Moore, of Moore's Business college, and, after its adoption, and following the constitutional convention in 1877, Robert Toombs was quoted by Mr. Blalock as saying of it:

"We have locked the treasury and thrown the key away."

The Metz report criticises the office because of the system of bank examination, and relative to this the written statement of Treasurer Speer says:

Made No Investigation.

"As to the opinion advanced by the auditor with reference to bank examination and his recommendation that the banking department be separated from the state treasurer, I respectfully submit the fact that the auditor made no examination or investigation of the bank examination, nor was he required to do so under the resolution authorizing his employment. Therefore, I respectfully submit that his opinion as to the value of bank examination and his opinion as to the advisability of the separation is merely an opinion without investigation and should not have been included in his report and should not be entitled to any more consideration at the hands of your committee than that of any other individual uninformed as to conditions."

Supplementing this statement, Mr. Blalock said:

"Mr. Metz has not examined the treasurer's books. Mr. Frazier did it.

"Mr. Metz recommended, after Mr. Frazier had made his audit, that a system of his own—"

Here Chairman Turner interrupted Mr. Blalock, cautioning him against the use of personalities.

"But," continued the speaker, "I want here to state positively that Mr. Metz proposed a system of his own."

When he resumed his seat Mr. Metz said:

"Gentlemen, this is the only department of the state upon which we were asked to make favorable—"

The chair called Mr. Metz to order; but a moment later he was able to have read into the record the concluding word of his sentence, which was "report."

Then he said a favorable report was made, but solely because it was warranted, and he paid a high compliment to the personnel and individual efficiency of the treasurer's force, and he said the system and methods employed only were at fault.

Entitled to Good Report.

"I firmly believe," he said, "they do the very best they can, considering the number of banks they have to deal with and the smallness of the force."

"Weren't they entitled to a good report?" asked Senator Walker.

"Yes," replied Metz, "and they got it."

"Wasn't it then, only natural that they should want a favorable report?" asked Walker.

"Perhaps," replied Metz, "it was natural, but I think it was not proper to make the request for it."

"Do you assign any ulterior motive?" asked Walker.

"No; but not many departments would have the temerity to do it."

The first hour of the committee's time was consumed in a lengthy statement by Commissioner of Agriculture Price, and with the passing of questions and answers back and forth between him and Metz, and the two and different members of the committee. The commissioner made an excellent witness in his own cause, and unquestionably made a most favorable impression upon the committee. His statement was clear and succinct and showed the department to be in a most highly creditable condition, and run on a scale of economy and efficiency not contemplated by previous assemblies, when making appropriations, because he has to his credit several thousands of dollars which has been appropriated, but unused.

Secretary of State Cook followed with a most lucid explanation of how his department is run, and he explained fully and satisfactorily the few features of his system under criticism by Mr. Metz. Concluding Cook's statement, Mr. Metz said:

"It was the farthest thing from our mind to do or say anything unfair to Mr. Cook, but merely to suggest that his office adopt a better system of accounts. This applies, too, to every department in the state."

Asked Mr. Cook:

"Did you find any evidence that I have received any compensation of any nature from the automobile tax collections?"

"None whatever," said Mr. Metz, with emphasis.

Photoplay Producer With Big Screen Cast Returning to Augusta

Augusta, Ga., July 18.—(Special.)—Frank Powell, a well-known producer of photoplays, will arrive in Augusta tomorrow with a company of screen artists for the purpose of photographing a number of scenes for a new picture drama which he is producing.

Mr. Powell is well known in Augusta, having directed the production of "The Valley of the Missing," which was made here several years ago and had quite a successful run. He is now in the producing business for himself, and was so well pleased with local scenes and the courtesy accorded him here on his last visit that he has perfected arrangements to return.

SCRIBES PLACE BAN ON POLITICS

Weekly Press Association Declines to Take Any Stand on Highway Bill and Other Pending Legislation.

CHAMBER ENTERTAINS VISITORS AT LUNCH

A luncheon will be tendered by the Atlanta Chamber of Commerce at 1 o'clock today at the Southeastern Fair buildings at Lakewood to members of the Georgia Weekly Press association, members of the general assembly and to Governor Nat Harris.

R. F. Maddox, formerly president of the chamber of commerce, will preside as toastmaster.

Speeches will be made by Governor Harris, President G. Ogden Persons, of the senate, and Speaker of the House William H. Burwell and others.

The Georgia Weekly Press association, which has been holding its meetings at Decatur, Ga., will hold its morning session in one of the fair buildings at Lakewood. They will adjourn for lunch at the park.

Members of the general assembly will be transported in autos from the state capitol to the fair grounds, the autos leaving the capitol at 12.15 o'clock.

Decatur, Ga., July 18.—(Special.)—Two decided trends were strongly in evidence during today's sessions of the Georgia Weekly Press association here; one, the determination on the part of the editors to convince the public that newspaper making is, after all, a business proposition, and that the laborer is worthy of his hire, and second, a strong disinclination to pass any resolutions which might partake of a political nature. To the latter may be attributed the failure of resolutions advocating a highway commission bill and a bill favoring the abolition of trading stamps. Both bills were warmly advocated and met with little or no opposition. It was brought to the attention of the editors, however, that it was against the traditions of the association to take any action of a political nature, so action on the highway resolution, introduced by Trox Bankston, of The West Point News, was deferred, and the trading stamp resolution, introduced by R. I. Beacham, of The Laurens Citizen, was tabled after a close vote.

Tuesday night's session brought to an end a most enjoyable day, which had included an old-fashioned barbecue at the Decatur Athletic club, a trip to Stone Mountain in special trolleys, and a ramble up the largest hill of solid granite in the world. Wednesday morning the editors will bid farewell to the city which has treated them so hospitably, and become the guests of Atlanta for the day, and at night leave over the Central for Savannah. Special cars will carry the visitors at 9 o'clock Wednesday morning from the Chamber of Commerce building in Atlanta to the Southeastern fair grounds, where the morning will be devoted to a business session. At 1 o'clock they, with the state legislature, will be joint guests of the Atlanta Chamber of Commerce at a luncheon.

Denounces Trading Stamps.

R. L. McKenney, of The Macon News, denounced the issuing of trading stamps and coupons as an evil which intimately affected the newspapers, declaring that money used in this way was diverted from its legitimate channel, advertising space in the papers. He showed that advertising in Macon papers had materially decreased since the introduction of trading stamps in his city.

One of the most interesting addresses of the evening was that delivered by Ben A. Neal, of The Washington Reporter, on "The Importance of Educating the Public to Respect the Newspaper as a Business Enterprise." This could not be done, said Mr. Neal, until uniform business methods were adopted by all the editors, and he advocated appointment of a standing committee to draw up rules and regulations to this end. The same note was sounded by C. M. Methvin, of The Eastman Times-Journal, who showed that while the banker and merchant have succeeded in running their businesses at a profit, the editor, devoting equal industry and brains to his work, failed to receive results commensurate with his labor.

Materials Still High.

James L. Wells, of the Whitaker Paper company, in his addess on paper prices and prospects, failed to hold out any very bright prospects for a reduction in paper and other materials, and also pointed out that if the members of the Fourth Estate are going to prosper they must co-operate in increasing the price of their products and "stop selling advertising at a price less than it costs to produce it."

Two addresses scheduled down on the program were not delivered, Gutzon Borglum, the sculptor, and W. T. Anderson, of The Macon Telegraph, failing to attend. It was stated that both had been tied up by the storm in the Carolinas.

Thanks to the city of Decatur, to the Decatur board of trade, to Hill C. Tuggle, who prepared the barbecue to the Decatur Boy Scouts and to Agnes Scott college for use of its auditorium were expressed in resolutions introduced by A. S. Hardy, of The Gainesville News.

During the morning session W. S. Wardlaw, representing The Journal of Labor, explained that the campaign of Atlanta printers to encourage the buying of home printing was in no way intended as an invasion of plants in the smaller Georgia towns. The proposition, he said, was to prevent the purchase of work done in the north, and he suggested that other Georgia cities might well adopt the same plan.

A unanimous vote of thanks was given Mr. Stanley, recording secretary, for his untiring work for the association.

Emmet Houser, of Fort Valley, was also extended the thanks of the association for the twelve crates of "Peach county" peaches donated to the barbecue.

The Morning Session.

The first regular business meeting of the asociation was held Tuesday morning in the chapel of Agnes Scott college. Routine business was disposed of and then a number of brilliant talks were made by prominent Georgia newspaper men.

A resolution was introduced by B. A. Neal, editor of The Washington Reporter, asking congress to establish a nitrate plant either on the Chattahoochee or the Savannah river. Mr. Neal pointed out that the proposed location at Mussel Shoals, Ala. was too remote from the cotton fields of the state. This resolution was carried.

The program of the morning session included an address by Franc Mangum, editor of The Forest Blade, at Swainsboro, on "The Editorial Page;" an address by C. M. Methvin, editor of The Eastman Times-Journal, on "Our Professional Honor," and a talk by John H. Jones, editor of The LaGrange Reporter, on "A Timely Talk on the Business." Miss Ruth Oppenheim, talented vocalist, rendered several solos. A discussion on newspaper work in general was participated in by Clifford Grubbs, of The Worth County Local; E. E. Lee, editor of The Warrenton Clipper, and A. S. Hardy, editor of The Gainesville News.

DESPITE HEAVY RAINS CROWDS HEAR DORSEY

Rousing Receptions Given Atlanta Candidate at Cuthbert, Arlington, Fort Gaines.

BY BRITT CRAIG.
(Special Staff Correspondent.)

Cuthbert, Ga., July 18.—(Special.)—Impeded by heavy rains that stopped railroad traffic by washouts, Hugh Dorsey was forced to use a buggy, an automobile and a train to reach Cuthbert today so as not to disappoint an eager crowd of Randolph voters, who gave him a spirited reception. Tonight he is conferring with supporters over a campaign that is predicted to sweep the community in a Dorsey triumph.

The Cuthbert reception concluded an encouraging day, during which he delivered addresses at Arlington and Fort Gaines, at the latter of which an immense gathering came from all parts of Clay county.

Being compelled to remain to shake the hands of hundreds of his audience at Fort Gaines, the speaker came near missing connections for his Cuthbert engagement. The entire town of Arlington and hundreds of voters from Calhoun and Early counties turned out to hear him in his first open-air address, at the close of which a move was put on foot to organize a Dorsey club. Two hundred or more met him at the train this morning.

MACON STREETS FLOODED MANY STORES DAMAGED

Macon, Ga., July 18.—(Special.)—In just one hour's time this afternoon, from 1 to 2 o'clock, a total of 3.35 inches of rain fell in Macon, shattering all records for that length of time. It was a veritable cloudburst, and as a result the city sewer system was inadequate to carry off the surplus water, resulting in basements of stores being flooded and considerable other damage done.

On Broadway, at Poplar, an old sewer caved in, the hole left in the street being equal to a good sized room. The water stood three feet deep on Broadway at this point, pouring into stores along that street.

In the rear of the Brown house, between Broadway and Third street, another sewer caved in, flooding Abbott Bros.' repair shop, the Mallary Mill Supply company, Gilmore's service station and other buildings. Nine houses occupied by negroes were also flooded.

The basement of the big Dannenberg department store was also flooded, causing considerable damage.

ARMY HOSPITAL TRAIN OF TEN PULLMAN CARS

Washington, July 18.—A hospital train of ten Pullman cars, designed by the army medical department, has been ordered from the Pullman shops at Chicago. Five of the cars are to be equipped with regular hospitals beds and have large side doors for loading and unloading stretchers, one will carry a complete operating room and another a kitchen large enough to care for over two hundred sick.

The train will be painted maroon with the insignia of the army medical department. Others will be contracted for, if necessary.

TODAY AT ROGERS'

Eagle Brand MILK Can 13½c

St. Charles Evap. MILK Pint Can 8c

BETTER BREAD 2 Large Loaves Fresh From Our Own Ovens Daily 7c

One Pound Rumford's Baking Powder 18c

One Pound Calumet Baking Powder 18c

YOU'LL FIND IT AT Kampers'
492-498 PEACHTREE ST. Phone—Ivy 5000.

In the Market
Large, Fine Irish Potatoes, peck ... 42c
Home Dressed Frying Crickens, four for ... $1.00
Also some at three for ... $1.00
Larger Fryers, each ... 40c, 50c, 60c

Watermelons
600 Large Fine Ones, each ... 35c, 40c, 50c
We also have Iced Watermelons. Another shipment Delicious HONEY DEW BREAKFAST MELONS, each ... 50c and 60c

Special—Tomatoes
150 dozen cans Maryland Tomatoes, Princess Brand, No. 1 Tins. Special, dozen ... 55c

Club House Butter, lb ... 35c
Three pounds for ... $1.00

Cuban Guava Products
Cuban Guava Jelly, box ... 50c
Cuban Guava Paste, box ... 35c, 65c

EXTRA SPECIAL
Club House Brand Stuffed Queen Olives. Regular 50c and 65c. Two bottles for ... 50c
Limit two to a customer.

Simply Delicious Block's Butterthins Made in Atlanta

HUGHEY'S
115 WHITEHALL
Real Bargains for Wednesday
Tomatoes, Apples, Peaches 15c Full ½ Peck Basket
All Fresh Select None Better at Any Price
NEW POTATOES - 19c Peck
FANCY LEMONS - - 12½c 2 Doz.
Pink Meat Cantaloupes - 69c Crate
HUGHEY'S, 115 Whitehall

For a Good Cup of Coffee TRY KENNY'S HIGH GRADE
The best 25c coffee in America
SATURDAY'S SOUVENIR A NICE FAN
PHONES Main 200 Main 559 Atlanta 559
C. D. KENNY CO. 82 Whitehall St.

U.S. Mail S.Ss. SIERRA, SONOMA, VENTURA
AUSTRALIA HONOLULU — SAMOA
Sailings—Every 21 Days: July 25, Aug. 15, Sept. 5.
LOWEST RATES OF PASSAGE! Apply to OCEANIC S.S.CO. H. E. Burnett, 17 Bat'y Pl., N.Y. or 673 Mkt. St., San Francisco

IF YOUR proposition is to secure a good position or better the one you have

Use Constitution Want Ads

It is constantly in the hands of big business, which means that your want ad goes just where it must, if a worthwhile position is your object.

Telephone Main 5000; Atlanta 5001

High's
Specials for Today, July 19
Hawaiian Sliced Pineapple, 25c cans 15c
Granulated Sugar 10 Pounds ... 82c
10 Pounds Big White Cobbler Potatoes ... 25c with a purchase of 50c or over.
Keno Coffee The best Coffee in Atlanta —25c Pound— This Coffee is worth 35c.
Fancy Sugar Corn Big Juicy White Ears, dozen ... 35c
FANCY HARD LETTUCE, HEAD ... 10c
Columbia River Salmon Steaks Flat or Tall Cans, 25c Cans ... 15c
Shelled Pecans 80c Pounds ... 59c
Sugar Cured Hams Westphalia Brand, Pound ... 20½c
Shelled Walnuts 70c Pounds ... 49c
Sliced Bacon Pound ... 28c
Austin Nichols' Best New York Cheese Pound ... 25c
Robin Hood Fish Roe 25c Cans ... 17c
Best Tripe 25c Cans ... 19c
Whale Nutmeg 10c Dozens ... 6c
Water-Ground Meal 40c Pecks ... 34c
Quaker Grits 2-10c Packages 15c
BLOCK'S Graham Wafers ENERGY BUILDERS
Stone's Cakes 6 Varieties - - 10c
Butternut Bread Loaf - - - - 10c
FECTO BUG PARALYZER KNOCKS 'EM STIFF; FECTO SWEEPS CLEAN, NO DUST IN SWEEPING

23 SOUTH BROAD
Irish Potatoes Peck 15 Lbs. 9½c
PURE HOG LARD No. 10 Hog Lard 1.48
Salt Mackerel, ea. 3¼c
Evaporated Peaches, lb. 4½c
Pineapples, ea. 4c
Beef, Pork or Lamb Steak, lb. 10½c
23 SOUTH BROAD

Stewart's Remodeling SHOE SALE
Our Big Remodeling Sale will continue through this week. We offer Men's, Women's and Children's Low Shoes at reduced prices.
$3.89 $2.89
Black and Tan Ivory Kid Pumps
2,000 PAIRS Ladies' Low Shoes, Pumps and Slippers, in all styles and sizes. Values up to $6.00 ... $2.89
1,500 PAIRS Men's Low Shoes in Tan Calf, Gun Metal and Vicis, all sizes. Values to $6.00, at ... $3.89
1,200 PAIRS Boys' Low Shoes, Black Calf and Tan Calf, English Oxfords. Values to $4.00 ... $2.89
600 PAIRS Children's Slippers, Patent Kid, Vici Kid, Gun Metal and White Canvas, sizes 11½ to 2 ... $1.69
900 PAIRS Boys' Scout Shoes, Black or Tan, absolutely guaranteed. Sizes 1 to 6 ... $1.95
100 PAIRS Children's White and Black Tennis Oxfords, sizes 11½ to 2 ... 50c
Hosiery Reduced
Stewart GOOD SHOES FOR EVERYBODY
FRED S. STEWART CO. 28 WHITEHALL ST.
Order By Mail

From MOUNTAIN SPRING to Your Table
All the purity of Was-Cott Mountain Spring water and pure ginger-root. There's no beverage more cooling and refreshing,—healthful, than this celebrated brew of the Virginia Mountain Health resorts.
WAS-COTT GINGER ALE.
Was-Cott Ginger Ale is good as the imported, and we furnish the Unqualified Guarantee that if you try it and it is not absolutely satisfactory, your dealer is authorized to refund the purchase price.
Was-Cott Ginger Ale
Was-Cott Mineral Water
At Druggists, Grocers, Soda Fountains 10 Cts.
Order a case today (12 or 24 bottles.) If your dealer doesn't handle send us his name and we will supply you direct, and remember that your money will be refunded by your dealer or this company if you are not thoroughly satisfied.
We use Mineral Water from our Springs 2600 ft. above sea level, in Virginia's famous Mineral Spring Belt.
TAZEWELL MFG. CO.
North Tazewell, Va.
The Following Jobbers in Georgia Are Handling Was-Cott Ginger Ale:
H. L. Singer & Co., Atlanta, Ga.
Purvis Grocery Co., Columbus, Ga.
Glover Grocery Co., Americus, Ga.
A. Ehrlich & Bro. Grocery Co., Savannah, Ga.
W. B. Brigham & Son, Augusta, Ga.
Macon Grocery Co., Macon, Ga.

DAIRY FARMER HAS GAINED 30 POUNDS ON FIVE BOTTLES

Declares That He Now Eats Better, Sleeps Better and Feels Better in Every Way Since Taking Tanlac.

Everybody in Columbia, Tenn., knows F. C. McGavock, who owns and operates a large dairy business in that city.

"If there ever was a believer in Tanlac," said R. M. Smiser, the well-known Columbia, Tenn., druggist, "it is Mr. McGavock, as he talks about it all the time. But he has a right to talk, as no medicine has ever helped anyone as much as Tanlac helped him. He really does not look like the same man."

Here is Mr. McGavock's statement:

"I have now taken five bottles of Tanlac, and have gained thirty pounds. If you don't believe it, right here I am, come look at me. I don't know what my trouble was, but I was all run down and unfit for work. I think though it must have been my stomach, as I had no appetite, and nothing seemed to agree with me. I was also nervous and could not sleep. I just kept going down hill and losing weight right along, and nothing did me any good until Smiser, the druggist, told me about Tanlac.

"I tried it on his recommendation, and it helped me from the very first few doses. The medicine seemed to take hold right at once, and I began to eat better, sleep better and feel better right from the start. If anybody wants to know what I think of Tanlac just tell them to come and see me. I am right here in Columbia. Tanlac has simply made a new man of me, and I expect to tell all my friends about what it has done in my case."

Tanlac is sold in Atlanta exclusively by Jacobs' Pharmacy.—(adv.)

KODAKERS Beautiful Kodak Finishing by CONE. Delivery in 8 hours. Write for price list. FREE DEVELOPING. "Largest Amateur Laboratory in the South." (Three Central Stores) E. H. CONE, Inc., ATLANTA.

SOLDIERS

You will need Waterman's Fountain Pen wherever service may take you. We have most complete stock in the city.

J. P. Stevens Engraving Co.
99 PEACHTREE.

For Lawns and Gardens

WIZARD BRAND

Concentrated Pulverized MANURE

Shipped in 100-pound bags—free from weed seeds—is of the fineness of granulated tobacco—hence easily digested by the soil. Order from dealer—or direct from us.

Grasses Grow Greener Wherever Wizard Works

Descriptive booklet on request. Write now—*Right* now!!

The Pulverized Manure Company
Dept. A, Union Stock Yards, Chicago

ACUTE AND CHRONIC RHEUMATISM

The exact cause of rheumatism is unknown, though it is generally believed to be due to an excess of uric acid in the blood. It may be also said with equal truth that no remedy has been found which is a specific in all cases. In fact the literature of rheumatism shows that there are but few drugs which have not been given a trial. In the hands of one observer we find that a certain drug has been used with the utmost satisfaction; others have found the same remedy to be a great disappointment. All physicians however agree that every method of treatment is aided by the administration of some remedy to relieve the pain and quiet the nervous system and Dr. W. S. Schultze expresses the opinion of thousands of practitioners when he says that anti-kamnia tablets should be given preference over all other remedies for the relief of the pain in all forms of rheumatism. These tablets can be purchased in any quantity. They are also unsurpassed in headaches, neuralgias and all pain. Ask for A-K Tablets.

T. B. Felder Presents Register Page to Show Charges Are False

PAGE FROM PLAZA REGISTER.

The above is a fac-simile of a page now in the possession of Thomas B. Felder, from the register of the Plaza hotel, of Augusta, bearing the date December 31, 1915, which Mr. Felder exhibits to prove unfounded the charges of Dr. G. W. Eichelberger that he (Felder) was drinking in the Transportation club in Atlanta last New Year's eve and last New Year's day. Mr. Felder's signature is the second entry on the page.

The law enforcement committee, for which Mr. Felder is attorney, has published an affidavit from the manager of the Plaza hotel, alleging that Mr. Felder was registered there on New Year's eve, and that he did not give up his room until the afternoon of January 1, too late to catch a train to arrive in Atlanta on New Year's day, but in time to catch a train for Macon. E. C. Callaway, of the law enforcement committee, declares that Mr. Felder did go to Macon from Augusta on January 1, and, therefore, could not have been in Atlanta on that date.

EICHELBERGER WOULD "TALK MATTERS OVER"

Says Charles G. Peeler, of Macon, in a Letter to Felder Faction.

The law enforcement committee, through W. Woods White, chairman, issued for publication a statement relative to the charges recently made against T. B. Felder that he entered into an agreement with the brewing interests without the approval of G. W. Eichelberger.

The statement contains extracts from a letter from Charles G. Peeler, legal representative of former Macon brewers, stating that Dr. Eichelberger invited him to come to Atlanta and "talk matters over."

The statement follows:

To the Public: In further relation to the charge that Mr. T. B. Felder, attorney for the law enforcement committee, had entered into an agreement with the brewing interests without the approval of Eichelberger, we beg to submit the following extracts from a letter just received from Mr. Charles G. Peeler, who was mentioned by Eichelberger in his letter of last Sunday; this in connection with the letter of Mr. Morris Brandon should be conclusive upon this issue:

"After all the others had left, Dr. Eichelberger lingered, and we were left alone in the office, and the Doctor said: 'Now, Mr. Peeler, your interest is a rich interest; they have lots of money; the Anti-Saloon league is poor, and they have little money. We are making a great concession if this tentative agreement is carried out. Don't you think they would be willing to contribute money to fight the outside interest, which you say is the greatest danger to both interests?' I replied that I had no authority from my employers, and as to the others, meaning Savannah, Atlanta and Augusta, I did not even know the gentlemen at that moment, and this was my object in coming to Atlanta to get a meeting of the beverage interest, and the Anti-Saloon league in conference, so that we could come together, have a fair open-handed understanding, and co-operate together in seeing that the law was enforced.

"I believe, yet, a fair open understanding of the present situation, and full co-operation of both interests against outside breweries who will try to edge in stuff contrary to law, is the only solution to the situation. I left Atlanta thinking this move was on foot. I thought I had a full and fair understanding from all parties, especially from Dr. Eichelberger, who took the trouble to call me up over long distance from Atlanta a few days later wanting to know how we were getting along with our new drinks, what our troubles were, etc., with an invitation to come to Atlanta and talk matters over with him."

"W. WOODS WHITE, Chairman.
"E. C. CALLAWAY, Secretary.
"Atlanta, Ga., July 18, 1916."

A western department store retails lumber.

FELDER SUBPOENAS SUSTAINED BY COURT

Miller Trial Postponed Until Monday—Felder Scores Point.

The Felder faction in the pending Anti-Saloon league row scored in court Tuesday when counsel for Dr. Eichelberger fought for two hours to resist the sweeping subpoenas duces tecum of Colonel Felder. The subpoenas, branded as a dragnet by Eichelberger's counsel, call on him to produce in court an accounting of the people's money collected by him. They also demand that he produce all his books, contracts, correspondence and other important papers, including reports from Detectives E. O. Miles and P. C. Miller, who, according to Miles' recent affidavit, were employed ostensibly to turn up blind tigers, while in reality their work had for its objective the getting, by fair means or foul, evidence derogatory to the character of Colonel Felder.

J. Mallory Hunt, leading counsel for Dr. Eichelberger, sought by general and special demurrers, to have the subpoenas duces tecum abrogated by the court, or modified to be less sweeping in their demands. This effort was stubbornly resisted by Colonel Felder, who, with his associates, Attorneys Owens Johnson and Leonard J. Grossman, represented P. C. Miller, the detective charged by Dr. Eichelberger with false swearing.

Rosser Overrules Objection.

Overruling all objections to the subpoenas demanding E. O. Miles and the National Bureau of Investigation to produce their correspondence and contracts with Eichelberger, bond and charter, Judge Luther Z. Rosser, Jr., of the municipal court, announced that he did not believe if everything Miller had said were untrue, as alleged by Eichelberger, that he could be convicted under the warrant sworn to by Eichelberger, and on which he was then arraigned.

"Miller will never be convicted in this court or in any court," said Colonel Felder. "But we do not care to insist on the technical point, though every lawyer knows your honor's judgment of the law in this case is correct. This whole proceedings is a lot of horse play, begun by Eichelberger. He has accused Miller of swearing falsely to statements the evidence in this case will prove are true, and we are anxious for a speedy trial, so the people can know the truth," said Mr. Felder.

Mr. Hunt insisted on his right to object to the demands of the subpoenas served on Eichelberger, alleging they were vague and indefinite. In the interest of saving needless wrangling Mr. Felder declared he would by consent modify the subpoenas served on Eichelberger so as to include only the records involved since January 1 of this year. Hunt still protested the irrelevancy and drastic nature of the demands, charging that to comply Eichelberger would have to move his entire office into the courthouse.

The law allows five days in which to answer subpoenas duces tecum, Eichelberger's counsel availing themselves of this delay. The case was set by Judge Rosser for a hearing next Monday morning at 10 o'clock.

Throughout the trial the courtroom was crowded in excess of its capacity. Several members of the detective force were present under subpoena, as were many prominent Atlantans. Ministers crowded the corridors, as did leaders of the rival Anti-Saloon league factions.

Overtures Made to Felder.

Following the hearing before Judge Rosser, friends of Eichelberger announced their intentions of making overtures to Felder, which they did during the afternoon. A retraction by Eichelberger of his newspaper sensations and accusations and an apology by him to Colonel Felder are known to have been among the proposals made to him with the assurance that they came at the direction of Eichelberger, to whose office Mr. Felder was asked to come.

Mr. Felder admitted the endeavor to persuade him to accept a full apology from Dr. Eichelberger.

"I flatly and positively refused to consider these propositions," he said. "I did not provoke the difficulty and under no condition would I compromise. It will be remembered that Eichelberger stated that the arrest of Miller was a complete answer to the charges made against him and the attitude of Eichelberger and his counsel are a complete repudiation of same."

Views of "Deutschland" In Pathe-Constitution Weekly at the Criterion

How Germany and the United States have re-established trans-Atlantic commercial communication, through the big submarine Deutschland, will be the feature of the Pathe-Constitution weekly at the Criterion theater Friday and Saturday, backed by an unusual array of interesting events, caught by the Pathe-Constitution camera man.

This week's synopsis will also include, outside of the Deutschland feature, pictures of the military funeral cortege of Captain C. T. Boyd, Carrizal hero, at Arlington cemetery; the opening of a $15,000 swimming pool at Galveston, Texas; New York city's fight against the dread disease, "infantile paralysis," and interesting views of war-ridden Europe.

Fourteen other "up-to-the-minute" events which are of international interest will also be a part of the Pathe-Constitution weekly.

RECEIVER SELLS BANK BUILDING FOR $25,750

West Point, Ga., July 18.—(Special.) The largest real estate deal in several years was the sale by M. D. Glanton, receiver for the Bank of West Point, to C. B. Johnson, LaGrange, Ga., for $25,750, the bank building, located on the most prominent corner in the city.

The fixtures were sold to several parties. Quite a number of outside bankers were bidding on building and fixtures. It is rumored that a new bank will be organized at an early date.

15 NEW ATTORNEYS TAKE OATH TODAY IN FULTON COURT

Fifteen young men who have successfully stood their state bar examinations will appear before Judge W. D. Ellis in the superior court this morning and be sworn in as attorneys-at-law. The fifteen were recommended by the state board of examiners composed of Alex C. King, Joseph A. Cronk and Henry B. Yoetchins.

The fifteen are Roy. S. Drennan, Atlanta; H. B. Evans, Atlanta; C. H. Feagan, Atlanta; Edward W. Russell, Atlanta; Jack C. Savage, Atlanta; C. J. Sheehan, Atlanta; Kenyon B. Zahner, Atlanta; Bond Almand, Lithonia; Charles G. Baughn, Savannah; Paul E. Bryan, Wrightsville; R. H. Freeman, Newnan; J. Pope Teel, Villa Rica; James T. Vocelle, St. Marys; H. A. Stallings, Gainesville, and Frank A. Hooper, Jr., of Atlanta.

Dragging Around, Constipated, Bilious?

A Wineglassful of Tollo Water Will Flush Your Liver and Start You Feeling Good in Half an Hour

Those who have known the pleasure of an active, energetic life and who now drag around feeling tired, nervous and unfit, look at your tongue, see if it is not covered with a furry coat. Look at your skin, see if it is not sallow, possibly covered with pimples. Your food distresses you, bloats your stomach and sometimes feels as heavy as lead. It all comes from your liver. Too much rich food has choked the bile tubes, you become constipated and the bile which should be expelled regularly is being absorbed into the system.

Concentrated Tollo Water from Dawson Springs will give quick relief. Get a 15-cent bottle from the drug store. Pour about a third of a tumblerful in a glass of plain water and drink it before breakfast. In a few minutes it will flush—really wash out—the bile and waste from your system and start you feeling fine. Your complexion will start to clear up at once and by the time you have used a 15-cent bottle it will return to its natural color.

Keep a bottle in the house and take a wineglassful before breakfast every few days; it will keep your bowels regular as a clock and your liver acting freely. You can eat all you want without feeling stuffed or bloated. You will know again the pleasure of an active, energetic life.

Muse's
3—5—7
Whitehall

Vacation Item:

Muse White Buckskin Shoes.
Muse White Buckskin Sport Oxfords.
(Black or Tan Leather Trimmings)

Because They're Cool, Light and Very Comfortable

cloth shoes *must* be along to make a vacation a vacation—whether to the seashore, to the mountains, to up east or out west. . . .

Muse Suggest as

The Best Summer Shoes

the stylish and attractive *Muse White Buckskin Shoes; Muse White Buckskin Sport Oxfords* (with black or tan leather trimmings).

These are cool, comfortable and very agreeable—made of the finest materials in the height of style.

In them you get the full benefit of summer shoe comfort.

$3.50 to $8

Geo. Muse Clothing Co.
3-5-7 Whitehall

SOROSIS SHOES

The July Clearaway

Now comes the time when we must prepare for another season—when we must get ready for whatever the fall months will bring.

We must clean up stocks—regardless, regardless of many market conditions that point to rising costs of shoes.

And so we go at prices in typical C.-J.-DuB. Co. Clearaway fashion. We make it worth women's time to lend a helping hand.

$4 Values Are $2.95 $5 and $6 Values Are $3.85
$7 and $8 Values Are $4.65

Pumps, Colonials and Oxfords

in styles women will know as new this season and smart. Black patent leather, kidskin and gun metal, also ivory, gray, brown and bronze kidskin—full size ranges in the different styles.

White Canvas and White Kidskin Pumps, Colonials and Oxfords

are subjected to the same reductions, but there is not every size in every style.

Chamberlin-Johnson-DuBose Company

Chamberlin-Johnson-DuBose Co. Atlanta—New York—Paris **Chamberlin-Johnson-DuBose Co.**

Bringing the Preparedness Idea to Housekeeping

The Midsummer Sale of Blankets

With Hundreds of Pairs at Savings of a Fourth to a Third

We have heard much of late of the preparedness idea — legislation, speeches, parades have had as their lesson the wisdom of preparing for what the future **may** bring.

It has been almost wholly man's propaganda.

But here is a sale that puts an economic value on preparedness in housekeeping. It offers **positive** savings on the blankets that **will surely** be needed.

Fact is, that is the "why" of this, our Midsummer Sale. We can, and therefore we will sell blankets at smaller prices now than we can when summer will have passed into blanket weather.

Read the prices below; they tell with accuracy the value-fulness of this event. In one column are listed the present day worth of the blankets, in the other the Midsummer Sale prices—and we have every reason to believe, to **know** that present day worth prices are lower than what regular prices will be in the Fall.

Cotton Blankets

Size		Regularly	Now
11-4	White, bound with pink or blue silk	$ 2.75	$ 1.95
11-4	White, bound with pink or blue silk	3.50	2.25
10-4	White, bound with white silk	3.50	2.25
11-4	White, bound with white silk	3.75	2.95

Checked Blankets

Size		Regularly	Now
10-4	All wool, tan and white	$ 4.50	$ 3.50
11-4	All wool, blue and white, pink and white	5.00	4.00
11-4	All wool, blue and white	7.00	5.00
12-4	All wool, blue-, pink-, gold-, gray-and-white	10.00	7.50
12-4	All wool, gray and white, pink and white, bound singly	10.00	7.50
12-4	All wool, gray and white, blue and white plaids	12.50	9.00
72x90-inch	all wool, plain blue center, blue and white checked borders	16.50	13.00

White Wool Blankets

Size		Regularly	Now
11-4	Half wool, pink or blue borders	$ 5.00	$ 3.50
11-4	Half wool, pink or blue borders	5.00	4.00
10-4	All wool, all white borders	6.50	4.75
11-4	Three-quarters wool, blue borders or all white	6.50	4.75
11-4	Three-quarters wool, blue borders	7.50	5.00
11-4	Three-quarters wool, "fancy" pink borders and all white	8.50	6.50
11-4	Three-quarters wool, blue borders, bound singly	10.00	7.50
12-4	Seven-eighths wool, pink and blue borders	10.00	8.00
12-4	Seven-eights wool, pink borders or all white	12.50	9.50
12-4	Seven-eights wool, blue borders	15.00	12.00
72x84-inch	all wool, bound singly, two-inch silk binding	15.00	12.00
80x90-inch	all wool, silk bound, blue borders	17.50	12.50

Slightly Soiled Blankets; Save a Third and More

Quite a number of blankets that are soiled on the outer fold only are priced at great, fine savings, of a third or more—white blankets and checked blankets.

Chamberlin-Johnson-DuBose Co.

CARTERSVILLE CROWD PLEASED WITH HARRIS

Governor Pays Respects to Opponents—Discusses the Stripling Case.

Cartersville, Ga., July 18.—(Special.) Governor Nat E. Harris addressed a large audience here today in the interest of his campaign for re-election to the governorship of Georgia and was accorded an attentive and respectful hearing. He spoke for an hour and fifteen minutes, and briefly reviewed the high points of his administration. It was his belief that his stand in behalf of the present effective prohibition laws was the cause of opposition to his receiving a second term, saying that when he included in his call for an extraordinary session of the legislature the item to consider the anti-liquor selling bills, he was destined to get the bitter antagonism of every interest engaged in the traffic. Governor Harris was accompanied by his wife, and they were dined by friends at the Park hotel, after which they returned to Atlanta.

Pays Respects to Opponents.

Governor Harris paid his respects very briefly to Dr. L. G. Hardman and Joseph E. Pottle. He spoke of Hugh M. Dorsey at some length.

A writer in The Constitution this morning, said Governor Harris, used the following words about Mr. Dorsey: "He often spoke of how executive interference with the due processes of law made a mockery of the jury system and what handicap the prosecution was forced to work under. He is equipped to see better, perhaps, than others the necessity of the executive office respecting rather than overthrowing the acts of the courts." Probably Mr. Dorsey is indeed better able to judge of these matters by reasons of having always appeared upon the side of the prosecution, said Governor Harris.

The governor said Mr. Dorsey recommended to him during the year in which he has been in office for executive clemency in seventeen cases. "Six of these," said the governor, "were paroles that he recommended should be granted; seven were commutations, two from death to life imprisonment, all of which he recommended. In four of the cases he stated that he offered no objections. In all of these cases there had been a jury trial and a verdict of guilty and yet Mr. Dorsey recommended that these verdicts be set aside and clemency be extended to the applicants and in every case he did the right thing and the recommendation was followed by the executive."

Discusses Stripling Case.

Governor Harris took up the Stripling case and declared that he was glad Mr. Dorsey was on his side in this matter, for if the press reports can be believed, he says that if he had promised the little girl as the governor did he would have pardoned her father, Governor Harris then stated that his promise was only to turn Stripling loose during his term. No time was mentioned other than this. He never agreed to turn him loose by any particular date, nor did he specify any month or day of that term. All reports to the contrary, he says, are utterly untrue. He thought it right to remind Mr. Dorsey that there was nearly a year of his term yet left. Then he added: "I desire to say now to the public, once and for all, that I will discharge my duty to this prisoner, to his daughter and the people of this state before I quit the office of governor, but I shall take my own time inside the term and shall not allow that time to be fixed for me by another. I am willing to hear from anyone who desires to present any matter to me, of course, but I have a habit of taking my own course about matters like this."

Answering further Mr. Dorsey's attack concerning the governor's recent statement, "that he would pardon any gentleman convict who expressed his desire to enter the army," Governor Harris said that no such statement had ever been made by him; even the published reports had not gone this far. Only one case of this sort came before me, viz., the application of Ernest B. Woodruff, who was convicted in DeKalb superior court at the June term, 1916, for carrying a pistol without license and received an alternative sentence of six months or a fine of $30. The young man could not pay the fine. He was a member of the national guard and his company had been ordered to the mobilization camp. On recommendation of the prison commission and on the request of the captain of his company in the national guard the applicant was pardoned June 23, 1916. If Mr. Dorsey can make anything out of this contrary to the rules of the military service he can do more than the governor has been able to do or anyone who has advised him. Probably Mr. Dorsey knows better than any of us about such matters, though his experience may fall a little short.

OTHER CANDIDATES WON'T QUITE DO, SAYS POTTLE

Cairo, Ga., July 18.—(Special.)—Joseph E. Pottle spoke here to a crowd of six or seven hundred people at the courthouse at the noon hour of city court. He was cheered many times for several minutes during his speech. He scored Hugh Dorsey for being under oath to represent the state in all matters and at the same time representing the Louisville and Nashville railroad against the state. He tells the people that Dr. Hardman is a fine fellow and a good doctor and has plenty of money, but says that the state of Georgia is not in need of surgical operations just at this time. He also says that he is ready to take off his hat to any old confederate veteran, but thinks that Nat Harris is not an active enough man to handle the affairs of the state of Georgia.

AS BIG FLOOD RECEDES DAMAGE IS REPAIRED

Wire and Rail Communication Is Being Restored Out of Atlanta Northward.

The abatement of torrents of rain falling in the Carolinas the last few days has brought relief to the flood-stricken areas—the western part of North Carolina and a part of the Piedmont region of the Carolinas—according to reports received here last night. Waters were reported to be falling everywhere.

President Fairfax Harrison, of the Southern railway, last night issued a statement at Washington to the effect that the road's damage could not yet be estimated, but that hundreds of men were being rushed to the damaged parts of the road's lines for repair work. It is unofficially estimated that the road has suffered $1,000,000 loss as the result of bridges washing away and tracks being damaged.

The Seaboard Air Line, it is understood, has not been so hard hit, and it is not believed that its property damage will reach this high mark.

However, the Seaboard Air Line refused Tuesday to continue routing Southern trains over its lines between Columbia, S. C., and Hamlet, N. C.

Rail communication over the Southern has not yet been established to Charlotte. The Southern is operating four locals daily to Gastonia, near which point the road's bridge over the Catawba river washed away on Sunday afternoon. There is little chance for any trains to move between Gastonia and Lynchburg, Va., according to reports from the local offices, but the schedule has been straightened out between Lynchburg and Washington.

Lynchburg is reached by the trains being routed through Knoxville, Tenn., via Bristol, and over the Norfolk and Western to the main line at Lynchburg. Nos. 37 and 38, the New York-New Orleans limited, is running over this route five hours late.

The Western Union Telegraph company announced last night that it has secured communication with Charlotte, N. C., and that they are operating five direct wires to this point. Telegraphic communication with Asheville was secured Tuesday, and two wires are now operating between Atlanta and this point.

The Western Union reported, though, that it is still impossible to get in touch with a number of the "way" stations. In many cases the wires of the Southern Bell Telephone company are being used for telegraphic purposes.

The telephone company is still experiencing trouble with its lines in the Carolinas, although the condition was reported as much improved. Large gangs of workmen have been rushed to the Carolinas for repair work.

All railroads and both the telephone and telegraph companies estimated that it will require two weeks or more to restore normal conditions on their lines in the Carolinas.

NEW HOSPITAL IS PLANNED FOR ROME

Rome, Ga., July 18.—(Special.)—The representatives of several out-of-town contractors are here to consult with the owners of the Harbin hospital, of this city, in regard to the construction of a new building for that institution, to cost in the neighborhood of $25,000.

Rome, Ga., July 18.—(Special.)—A new retail cigar store has been opened in this city by A. S. Hawkins, until recently of Florida, and is one of the most attractive in this section.

PEACH COUNTY GETS FAVORABLE REPORT

Constitutional Amendments Committee of House Votes for New County.

The advocates of the creation of Peach county yesterday won their first fight when the house committee on constitutional amendments recommended the Peach county bill for passage. Chairman Myrick will report this recommendation to the house this morning.

As the name of the proposed county indicates, it has the distinctive feature of being located in the midst of one of the richest peach growing sections of the south. Its territory would take in the western part of Houston county and the northern part of Macon county, including the town of Marshallville. The thriving little city of Fort Valley, in Houston county, which is the center of the surrounding peach territory, would be the site of the new county.

The committee yesterday afternoon declined to take action upon the creation of Simmons county, which was hotly contested before the committee.

Colquitt Court Convenes.

Moultrie, Ga., July 18.—(Special.)—Colquitt county superior court convened here this morning, Judge W. E. Thomas presiding. The session will likely extend over a period of two weeks. Both dockets are heavy, and a number of important cases are scheduled to come up.

AMUSEMENTS

FORSYTH
2:30—Keith Vaudeville—8:30
WILLIAM ABBINGTON AND COMPANY.
ISABELLE D'ARMAND AND BOBBIE O'NEIL.
BERT FITZGIBBONS.
THE GIRL FROM KOKOMO.
3—Other Keith Acts—3

AMUSEMENTS

THE Vaudette
Today and Thursday
WM. H. THOMPSON
—IN
That Powerful Drama
"The Eye of the Night"
—AND—
FORD STERLING
In a Keystone Comedy
"HIS WILD OATS"

ARE YOU A QUITTER?
SEE
Lionel Barrymore
In the Great Metro Wonder Picture at
THE STRAND
Today and Thursday

Established 25 Years—Reliable

DR. E. G. GRIFFIN'S
Gate City Dental Rooms
5 W. Alabama St. Over Brown and Allen's
Guaranteed High Class Dental Work at Reasonable Prices
Phone M. 1708 Lady Attendant

THE CRITERION
Today and Tomorrow
Carlyle Blackwell
AND
Muriel Ostriche
IN
'Sally in Our Alley'
ALSO
PATHE NEWS

VICTORIA
—TODAY—
OLGA PETROVA
The Wonderful,
—in—
"Playing With Fire"
A Masterpiece of Clever Acting in 5 Reels

HOME OF FIRST RUN
ALAMO No. 2
Today
PEGGY HYLAND
In a Repeat Showing of
"SAINTS —AND— SINNERS"
PARAMOUNT PHOTOPLAYS

Piedmont Theater
TODAY and All This Week.
The Hit of the Season,
Royal Hawaiians
—and—
KAIMIOLA
In Her Fascinating HULA-HULA DANCE.
—Also—
BILLIE BURKE
All-Star Show.
Admission, 10c.
Continuous Performance, 11 a. m. to 11 p. m.

No, sir-ee!—"just anywhere" will *not* do for vacation. Your annual lay-off should give you such big gobs of good times that the mere memory of them will be enough to keep you content 'til next summer rolls around. Colorado is *the place* that "fills the bill."

Colorado via FRISCO LINES

Low fares and thru sleeper service to Colorado via Frisco Lines; the cool, short-cut route over the Ozark hills by way of Memphis and Kansas City. Sleepers thru from Jacksonville, Atlanta, Birmingham and Memphis to Colorado. All steel chair cars and dining cars (Fred Harvey service.) For detailed information and illustrated descriptive literature, write or call on A. P. Matthews, District Pass'r Agent, Frisco Lines, Fourth National Bank Bldg., Atlanta, Ga.

John Burton—Laborer—Millionaire

From an humble toiler in the steel mills to tenth Marquis of Castleton! With millions at his command John Burton set forth to study the evils that beset humanity on every hand. Episode by episode, the sins and tragedies of all classes—in business, in politics, in social circles, in the home—are laid bare until at last he discovers the Great Truth that — — — —

PATHE'S Mightiest Film Spectacle

THE GRIP OF EVIL

By Louis Tracy

Featuring Jackie Saunders and Roland Bottomley

Go see these startling pictures—"The Grip of Evil."—a master plot in fourteen episodes showing the real side of humanity. They portray a revelation of undeniable fact—*fact*—FACT! They are a master work of photographic literature. This is the first of the great features in the new $5,000,000.00 Pathé Serial Program. A new episode is shown every week at the better theatres. If you're interested in HUMANITY—you'll enjoy seeing "The Grip of Evil."

At These Theaters:

Alpha Theater, Atlanta, Ga., Tuesday

Bellwood Theater, Atlanta, Ga.
Regent Theater, Atlanta, Ga.
Park Theater, Atlanta, Ga.
Fulton Theater, Atlanta, Ga.
Aisha Theater, Atlanta, Ga.
Standard Theater, Atlanta, Ga.
Arcade Theater, Atlanta, Ga.
Strand Theater, Athens, Ga.
Dreamland Theater, Augusta, Ga.
Lenox Theater, Augusta, Ga.
Best Theater, Attalla, Ala.
Alcazar Theater, Birmingham, Ala.
Best Theater, Birmingham, Ala.
Avondale Theater, Birmingham, Ala.
Champion Theater, Birmingham, Ala.
Grand O. H. Theater, Brunswick, Ga.
Grand Theater, Chattanooga, Tenn.
Bonita Theater, Columbus, Ga.
Palace Theater, Cordele, Ga.
Vogue Theater, Columbia, Tenn.
Palace Theater, Cedartown, Ga.
Katrina Theater, Hawkinsville, Ga.
Strand Theater, Jacksonville, Fla.
Casino Theater, Jacksonville, Fla.
De Vine Theater, La Follette, Tenn.
Palace Theater, LaFayette, Ga.
Strand Theater, Montgomery, Ala.
Pekin Theater, Montgomery, Ala.
Dreamland Theater, Maryville, Tenn.
Alamo Theater, Gainesville, Ga.
Grand Theater, Fitzgerald, Ga.
Dream Theater, Elberton, Ga.
Grand Theater, LaGrange, Ga.
Gem Theater, Knoxville, Tenn.
Alamo Theater, Gadsden, Ala.
Palace Theater, Jellico, Tenn.
Lyric Theater, Jackson, Tenn.
Lyric Theater, Lineville, Ala.
Douglas Theater, Macon, Ga.
Strand Theater, Miami, Fla.
Lyric Theater, Miami, Fla.
Belle Theater, Ensley, Ala.

Released by PATHE EXCHANGE

Read the Story in The Atlanta Constitution

Produced by BALBOA

WITH THE MOVIES

ALPHA
TODAY
Charlie Chaplin in "Police;" Francis X. Bushman in "In the Moon's Ray."

THE ALSHA
TODAY
Special bill.

THE ALAMO NO. 1
TODAY
Fritzi Brunette and Edward Alexander, in "Goaded by Jealousy;" "Reel Life;" Rube Miller in "Rival Rogues," farce comedy.

THE SAVOY
TODAY
Flora Parker DeHaven in "The Seekers."

THE GEORGIAN
TODAY
Geraldine Farrar, in "Maria Rosa;" Rosemary Theby, in "Connecting Bath;" Babe Hardy, in "Aunt Bill."

VAUDETTE
TODAY
W. H. Thompson in "The Eye of the Night," also Ford Sterling in "His Wild Oats."

THE STRAND
TODAY
Lionel Barrymore in "The Quitter."

PIEDMONT
TODAY
Billie Burke in "The Mesh of Mystery," and "The Shadow of Scandal;" also "Sentiment and Sacrifice;" Royal Hawaiian Entertainers.

PARK THEATER
TODAY
"Retrieving the Past;" "Pauline, the Pioneer;" "Pearl's Hero," featuring Pearl White.

THE REGENT
TODAY
Theodore Roberts, in "The Circus Man," from the famous novel, "The Rose in the Ring."

MARIETTA Strand
Marietta, Ga.
TODAY
First-run pictures.

GEM THEATER
Marietta, Ga.
TODAY
Refined pictures by the best producers.

DE SOTO
TODAY
Special bill.

ALAMO NO. 2
TODAY
Peggy Hyland in "Saints and Sinners."

THE VICTORIA
TODAY
Olga Petrova in "Playing With Fire."

THE CRITERION
TODAY
Carlyle Blackwell and Muriel Ostriche in "Sally in Our Alley."

THE GEORGIAN TODAY ONLY
The Grand Opera and Photoplay Star of Two Continents,
GERALDINE FARRAR
in "Maria Rosa"
A Greater Play Than "Carmen." A Greater Story Than "Temptation."
Also Today
Rosemary Theby in "The Connecting Bath."
And Babe Hardy (Atlanta Boy) in "Aunt Bill."

WATERMAN'S FOUNTAIN PENS

We can suit any touch or taste.
Most complete stock in the city.

J. P. Stevens Engraving Co.
99 PEACHTREE STREET.

Newton Superior Court.

Covington, Ga., July 18.—(Special.)—The regular July session of the Newton superior court convened here yesterday morning, with Judge Charles H. Smith, of this circuit, presiding, and George M. Napier, solicitor general, representing the state's interests. A number of important cases are to be tried.

HOTELS AND RESORTS HOTELS AND RESORTS

Cool—no mosquitos. Grove Park Inn Sunset Mountain, Asheville, N. C. —the finest Resort Hotel in the World. It is absolutely fireproof and open all the year.

The 120-acre, 18-hole, golf course is the finest in the South—it is a blue grass course. All the water used at the Inn comes from the slopes of Mount Mitchell, the highest mountain east of the Rockies, nearly seven thousand feet altitude. The milk and cream come from Biltmore Dairy on the estate of the late Geo. W. Vanderbilt.

It is the cleanest, most sanitary hotel ever built. Every floor is tile. Every bedroom has Mosaic tile covered with French rugs made at Aubusson, France. The foods are the finest money can buy. The kitchen is spotless white tile to the roof and pure white Mosaic tile floors. The buildings are built of great mountain boulders—some of the walls are five feet thick.

We are three and a half miles from the railroad. The street cars are not allowed to come near enough to be heard. We burn coke—not soft coal. Automobiles not allowed near the building during the night. Thus we have no smoke, no dust, no train noise. We have pure air, commonsense, digestible food, quiet in the bedrooms at night, the finest Orchestra outside of New York and Boston, a great organ, and an atmosphere where refined people and busy business men with their families find great comfort and a good time.

Information and photographs at all Southern Railway offices or write to Grove Park Inn, Asheville, N. C.

KILLED BY LIVE WIRE.

Leonard J. Turner Killed on Tuesday Morning.

While at work with a wire crew at the Inman Yards early Tuesday, Leonard J. Turner, an electrician in the employ of the Southern railway, took hold of a live wire and was hurled to his death, 20 feet below. It is believed that injuries sustained in the fall instead of the electric shock produced death.

Fellow workmen of the injured lineman summoned an ambulance, but before it could reach the scene of the accident he had died. The body was brought as far as the Simpson street crossing on a switch engine and there transferred to a waiting undertaker's wagon from H. M. Patterson & Son's establishment. Funeral arrangements will be announced from Patterson's chapel later.

Turner resided with his wife at 122 Clifton avenue.

Renew Your Health in Nature's Way

COSTS YOU NOTHING IF YOU REPORT NO BENEFIT

It is wonderful how quickly and surely Nature regenerates the health and vital powers, even from the most serious and chronic diseases, after the blood has been thoroughly purified from its accumulated poisons by drinking the water from the celebrated Shivar Mineral Spring. This water possesses the peculiar power of dissolving and literally washing out the poisonous impurities from the blood putting the stomach, liver and kidneys and all other vital organs in perfect condition so that the recuperative power of Nature may effect their cure. If you suffer from dyspepsia, indigestion, sick headache, rheumatism, neuralgia, gallstones, liver or kidney diseases or any chronic ailment (except cancer and consumption), you are cordially invited to accept Mr. Shivar's remarkable guarantee offer, which is equivalent to a three weeks' visit to his Spring with no charge for the water if you report no benefit.

It is a grave mistake to assume that your case is incurable simply because remedies prepared by human skill have not seemed to benefit you. I believe this is the most wonderful Mineral Spring that has ever been discovered for its waters have either restored or benefited nearly 100,000 sufferers while less than two in a hundred have reported no benefit. Match your faith in this Spring against my pocketbook by signing the letter below.

Shivar Spring,
Box 105-E, Shelton, S. C.
Gentlemen:
I accept your guarantee offer and enclose herewith two dollars for ten gallons of Shivar Mineral Water. I agree to give it a fair trial in accordance with instructions contained in the booklet you will send, and if I report no benefit you agree to refund the price of the water in full on receipt of the two empty demijohns which I agree to return within thirty days.

Name .....
Address .....
Shipping Point .....
(Please write distinctly).

Note:—If you live in Atlanta or within fifty miles, place your order with our Atlanta Distributors, the Coursey & Munn Druggstore, Broad and Marietta Sts. They will deliver at your home, call for empties and refund your money if you report no benefit. Price, delivered anywhere, only $3.50 for ten gallons, enough for a three weeks' course.—(adv.)

GEORGIA SHIPPERS WILL MEET THURSDAY

Association Will Meet at the Chamber of Commerce Auditorium.

A general meeting of the members of the Georgia Shippers' association has been called in Atlanta for Thursday, July 20, in the assembly hall of the Chamber of Commerce building at 11 o'clock a. m., and several hundred shippers have signified their intention of attending.

The general purpose of the meeting is to review the progress made by the association in its resistance of the increased freight rates proposed by the railroads in their petition now pending before the railroad commission, and to formulate plans for further prosecution of the fight.

Program of Meeting

The following program has been announced by B. Gilham, of Macon, secretary of the association:

Statement of purpose of the association, its progress to date and its needs for carrying on the work, led by W. C. Vereen, of Moultrie, president of the association.

Comparisons of existing rates with rates proposed by the railroads, led by Harry T. Moore, of Atlanta, chairman of the bureau of statistics of the association.

What the proposed new rates will mean to the manufacturing interests of the state, led by W. W. Horne, of Atlanta, secretary of the Georgia Manufacturers' association.

How the increased rates proposed by the railroads will affect the farmers of the state, led by J. D. Price, state commissioner of agriculture.

How the jobbing interests will be affected by the proposed new rates, led by Frank Lanier, Americus.

Is there any real or apparent necessity back of the movement of the railroads to increase freight rates? led by A. P. Brantley, Blackshear.

What method of procedure in the hearings to be had before the railroad commission would give the shippers a fair and reasonable opportunity to present their views and defend their position with respect to the proposed increases? led by Herbert E. Choate, Atlanta.

Legislation for the benefit of shippers now pending, or which may be proposed, led by H. L. Barfield, of Macon, member of the Bibb county delegation in the house of representatives.

Discussion of the southern classification and the proposed elimination of the "owners' risk" option, led by Frank Wilby, of Savannah.

W. A. Carlisle Loses Suit for Millions In Electric Stock

Judge Newman, of the federal court, handed down a decision Tuesday in the case of W. A. Carlisle versus C. Elmer Smith and Eugene L. Ashley and others in the matter of the reorganization of the North Georgia Electric company and other power companies. The case has been heard before a special master and was brought up before the court on a bill of exceptions.

The court gave the opinion confirming the report of Hubert Culberson, special master, that Mr. Carlisle had no contract of partnership and that if he had such a contract it would be illegal because he placed his interest as an individual against that of his corporate interest as an officer of the company.

Mr. Carlisle sued Mr. Smith, Mr. Ashley and others for one-third of $4,000,000 of the common stock of the Georgia Railway and Power company, and other moneys, alleging that he was a partner in the reorganization of the properties of the Etowah Power company and the North Georgia Railway company.

The court further holds that Mr. Carlisle is entitled to the value of his services from July 1, 1909, to January 1, 1911, without taking into account any profits made by Messrs. Smith and Ashley. From this amount is to be deducted the sum of $100,000, par value of the common stock of the Georgia aRilway and Power company received by Mr. Carlisle from this transaction.

DIVORCE AND ALIMONY.

Asks Court to Free Her From Husband.

Suit was filed in superior court Tuesday by attorneys for Mrs. Mary M. Whitley asking a total divorce, with alimony, from her husband, E. P. Whitley. In the petition Mrs. Whitley allages that cruel and inhuman treatment from her husband just prior to the birth of one of her children caused it to be mentally abnormal.

The couple was married July 4, 1897. Mrs. Whitley sets forth in the petition that her husband beat her with his fist, kicked her and was habitually drunk. The suit will be heard the first Monday in the September term of superior court.

WANTS STENOGRAPHERS.

U. S. Will Hold Civil Service Examination August 8.

The United States civil service commission will hold an examination for stenographer and typewriter (male and female), August 8, 1916, to fill seventeen existing vacancies in Alabama, Florida, Georgia and other vacancies as they occur. Entrance salaries from $900 to $1,050.

Age, 18 years or over.

Application blanks and full information can be obtained by applying to fifth civil service district, Atlanta, Ga., 202 postoffice building.

FUNDS FOR MILITARY DEPARTMENT FAVORED

Georgia's Fifth regiment of national guardsmen will be paid in full for its unusual services during the stirring period of 1915 if a resolution by Representative Wheatley, of Sumter, to appropriate $15,466.96 for that purpose, favorably acted upon by the house appropriations committee yesterday, becomes a law.

Additional, the resolution calls for $15,000 for the running expenses of the state military department for the current year.

"Whereas," reads the resolution, "the state in its appropriation to the military fund of 1915 has only made available, outside of riot duty, the sum of $20,000; and, whereas, the expenses of the department for the year 1915 shows a deficit of $15,456.96, which said deficit is in no way due to extravagance, be it resolved, that the legislature make the appropriation necessary to put the militia on an even keel, and give an additional sum for running it during 1916."

The bill of Swift, of Muscogee, calling for an appropriation of $15,000 to be paid into the department of geology to defray the state's half of the expense of making a topographic map of the swamp lands of Georgia was amended by substitute so as to cut the appropriation to $5,000, and recommended for enactment. To whatever the amount the state appropriates to this purpose the federal government has agreed to give as much.

The substitute to Mr. Swift's bill was introduced in committee by Representative Harris, of Washington.

BETTER PAY FOR MEN COMING, SAYS HEIDT

Lieutenant G. V. Heidt, local army recruiting officer, has received notice that the scale of pay for army men is steadily advancing. The position of post quartermaster sergeant now pays $75 per month and expenses, as against a former sum of $35. Other salaries have increased.

Private Wilson, an Atlanta boy, is the first cavalryman to be enlisted in the national army by Lieutenant Heidt since the local station has been empowered to take such recruits.

SALE OF AUTO PLANT.

Jeffery Factory Passes Into New Hands.

An interesting deal to the automobile world is that consummated recently when the plant of the Thomas B. Jeffery company, one of Kenosha's (Wis.) largest manufacturing concerns and one of the largest pleasure and truck motor car companies in the United States, passes into new hands.

Announcement was made a few days ago that the sale of all the stock of the company had been made to Lee, Higginson & Co., of Boston, Mass., and Charles W. Nash, of Flint, Mich. No statement had been given out in advance of the possible close of negotiations which had been under way for some time and the announcement of the sale came as a great surprise to many of the men in the inner circles of the Jeffery organization.

Charles W. Nash, one of the purchasers, is perhaps one of the best known automobile men in the whole country, being former president of the General Motors Company, of Flint, Mich. The taking over of the big Jeffery company by Mr. Nash and other associates will be read with much interest by auto dealers and distributors in the south.

B. L. MARTIN RETIRES.

Leaves Employ After 27 Years' Service.

B. L. Martin, superintendent of lines and conduits for the Georgia Railway and Power company, has retired from service. Mr. Martin has been in the employ of this corporation and its predecessors for twenty-seven years.

Mr. Martin's former duties will be distributed among the following: T. F. Johnson, superintendent of transmission; H. L. Wills; E. P. Peck, superintendent of tests and repairs, and A. C. Wilson, superintendent of drafts and records.

Mr. Martin's service began in the early days of electricity as a public utility in Atlanta. He worked his way to a position of heavy responsibility, and endeared himself in the personal regard of all his associates. This regard was expressed in a valedictory addressed to Mr. Martin on his retirement, signed by the offices, department heads and many employees of the power company and accompanied by a gift of $200 in gold.

VACATION GLASSES

For the seashore or mountains in soft tints to protect your eyes from the glare of the sun. At Jno. L. Moore & Sons, The Opticians, 42 North Broad street.—(adv.)

$35,000 DAMAGE DONE TO FULTON'S BRIDGES

Four Wooden Structures, Destroyed by Recent High Water, Are Being Replaced.

The Fulton county public works committee has received complete reports of the damage done to county roads and bridges by the recent rains. Chairman Oscar Mills announced that the damage would not exceed $35,000, which is less than the rough estimate of an earlier date. Four wooden bridges have been washed away in the northern section of the county. One on Utoy creek was lifted from its foundations by the rising waters, and drifted on down the creek toward the Chattahoochee river.

The damage is now being rapidly repaired and Chairman Oscar Mills expects them to be in proper condition before long.

HOTELS AND RESORTS

White Sulphur Hotel and Cottages

Located in the foothills of the Blue Ridge Mountains, near Gainesville, the "Gem City" of Northeast Georgia.

The most sanitary place to be found. Sulphur and freestone water, fresh Jersey milk, Vegetables, Fruits and Poultry from our own farm.

Modern equipment throughout, every cottage having bath on each floor and lavatory in each room, all water being supplied from sparkling mountain springs. The only resort where you will find beautiful Sleeping porches.

Tennis, Pool and Billiard Parlor, Mountain climbing, Auto Sight-seeing tours and a large and splendidly arranged swimming pool.

Rates, $12.00 to $20.00 per week—HOTEL SERVICE, NOT A BOARDING HOUSE. Parties desiring rates from $7.00 to $8.00 per week need not apply. OUR RATES ARE LOW IN EXCHANGE FOR WHAT WE FURNISH, and therefore we are not soliciting patronage of the boarding house class.

Only sixty-five miles from Atlanta, on the best auto road to "The Mountains," with splendid garage accommodation.

Address R. D. MUNROE, Manager.
White Sulphur Hotel, Gainesville, Ga.

HOTELS AND RESORTS

"The Highest Class Hotel in the Catskills."
New GRAND HOTEL
CATSKILL MOUNTAINS. Altitude 2,500 Ft. Now Open. Climate Unequalled.
Fifteen to twenty degrees cooler than New York City. Perfect sanitary conditions. Cuisine and service highest standard. Pure spring water. Superior grill. Reasonable prices. Magnificent Ball Room. Symphony orchestra. Knabe pianos used; dancing afternoon and evening; instructors; prizes. Special attractions and inducements for the younger set.
Golf, tennis, billiard, pool, bowling. Oscar Hauter's superior saddle horses. Special rates for families.
HARRISON S. DOWNS, Prop., Highmount P. O. New York.

ATLANTIC CITY.

Atlantic City Hotel BRIGHTON and Casino
Open throughout the Year.
F. W. Hemsley & Son.

THE BREAKERS
Atlantic City's Newest and Most Luxuriously Appointed Fireproof Hotel.
On ocean front, with unobstructed view of the sea.
American and European Plans
EGYPTIAN RESTAURANT ON ROOF
Concerts by superb orchestra
The' and souper dansante
JOEL HILLMAN, Pres. A. S. RUKEYSER, Mgr.

ISLESWORTH
AMERICAN AND EUROPEAN PLANS.
Virginia av. and the Boardwalk.
Capacity 600. Every appointment, including hot and cold sea water baths.
ORCHESTRA. OPEN ALL YEAR.

Hotel Belleville New York Ave., half block from Boardwalk. Center all attractions. Large, clean rooms; excellent table; good service; $10 up wkly; $3 up daily; satisfaction guaran. B. H. Day, Mgr.

NEW HOTEL MERION FIREPROOF
Vermont ave., near beach; capacity 300; high-class; $3.50 up daily; special weekly. C. B. PRETTYMAN, Prop. M. L. FARLEY, Mgr.

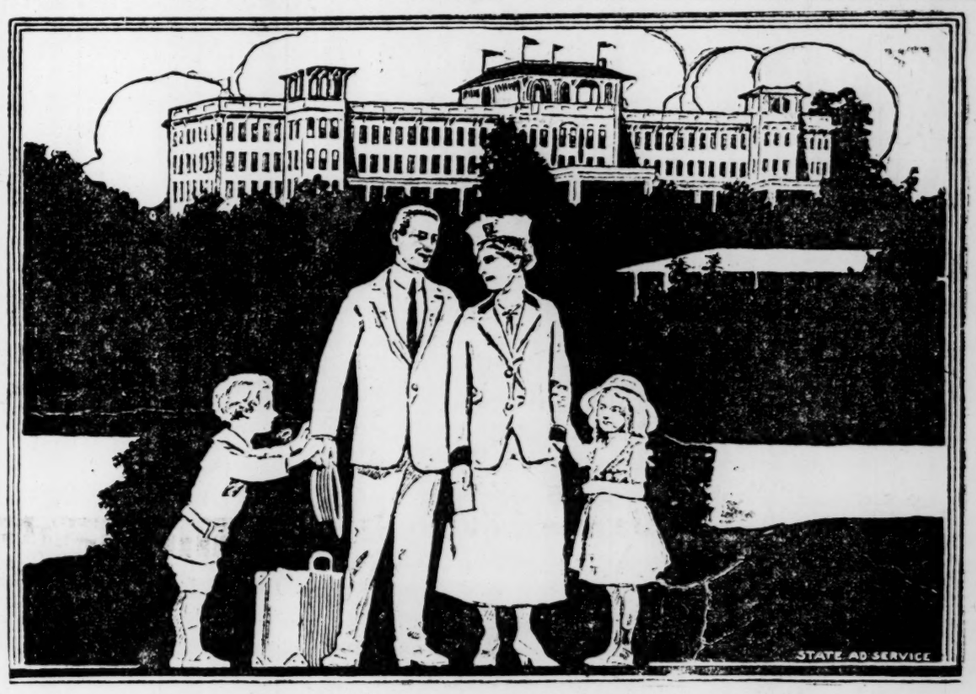

Bring Them Up to Chick Springs

Come up in the pure air of the Blue Ridge foot hills and bring the family with you to partake of nature's health giving waters. Here you will find health and amusement for the children and relaxation for the grown-ups.

For the housewife who is worn out, for the children who need fresh air, for the business man who needs rest and relaxation, with a good old fashioned, well balanced diet to appease the hunger after health giving rambles in the woods and glens—there is no place like Chick Springs.

All kinds of clean, healthful amusement for the children as well as grown-ups. A story teller will amuse the little folks for several hours each day. There will be bowling, swimming and dancing and outdoor enjoyment of every kind. Traveling men who finish the week in Spartanburg, Greenville or anywhere in this section are especially invited to spend Saturday night and Sunday with us.

The hotel is 150 yards from the Chick Springs depot, on Piedmont and Northern Electric road, one mile from main line of Southern railway between Atlanta and New York. Passengers from Atlanta and surrounding country can take train 38, New York-New Orleans Limited, or train 30, Birmingham Special, arriving Taylors, S. C., which is one mile from hotel, at 5:30 in afternoon and 8 o'clock p. m., respectively, or change can be made at Greenville to Piedmont Northern Electric road. Eighteen trains daily arriving at hotel door every two hours.

Plan now to come and bring the family. Reasonable rates. Annex, $12.50 to $15 per week; Main Hotel, $12.50 to $21 per week.

Write for illustrated booklet.

Chick Springs Hotel, Chick Springs, S. C.
J. A. BULL, Manager.

Underwear for Children
15c
—Odd Vests and Pants, knit, in 4 to 12-year sizes. Original 25c to 50c values.

Highs

Table Linen Remnants
¼ to ⅓ Less
—2 to 4-yard lengths, of all-linen, or mercerized Damasks. Choice patterns.

Choice,--of All, Silk Dresses and the "Better" Wash Dresses

For Girls and Juniors of 13, 15 and 17 Years

(White Dresses Excepted)
HALF PRICE

—**Dressy Dresses,** of Taffetas in plain colors, combinations, pretty Plaids and Novelty effects, and various combinations of different kinds of silks.
—**Sports Dresses,** and Costumes, —of Shantung silks, trimmed in many Novelty styles, —of Beach cloths, —Silverbloom weaves, —Linens, and the Finest types of Wash materials.
—**General Service Dresses,** suited for street and afternoon wear, —of fine Percales, —French Ginghams, and various other desirable weaves.
—All the above dresses are the approved styles for mid-summer, shown in leading colors and combinations.
—Original prices were, $5.00 to $25.00.
—**Reduced Prices, range from, $2.50 to $12.50.**

Some $3.50 to $5.00
Wash Dresses
Are Re-Priced **$1.98**
Sizes 8, 10 and 12 Years
—A small Clearance group that includes some of the best Children's Dress values you have ever bought. Here are dresses of Linens, fine Ginghams and various other desired wash materials. Good styles, and wanted colors.

Bathing Suit
PRICES TAKE A DIP!
REDUCTIONS AVERAGE **One-Fourth**
—One-Fourth off from Marked prices on all Bathing Suits for women. You who haven't puchased your suit would best hasten in, for choosing is splendidly good just now, —we can't say how long it will be. Here are suits of Mohair, Serges, French Percales, Beach cloths, and all good Bathing suit materials, Sizes to fit large girls, and women.

J. M. HIGH CO. J. M. HIGH CO.

Society

Going-Away Party for Miss Virginia Bowman

An ideal summer-time party was the tea given yesterday by Mrs. W. D. Ellis, Jr., in compliment to Miss Virginia Bowman, who leaves Saturday for an extended stay in New York.

The guests were assembled in the late afternoon at Mrs. Ellis' home, in Ansley Park—a congenial company of the mutual friends of hostess and honor guest, and house and porch were gay with mid-summer blooms for their reception.

A profusion of gladioli in their red and yellow shades were used throughout the reception floor, and a daintily appointed tea table was decorated with yellow daisies and gladioli, a large silver centerpiece of the flowers being encircled by smaller vases of them. The porch was inviting in its warm weather appointment, and there was picturesque completeness in hanging baskets of flowering vines and in growing plants and flowers.

In the receiving party with Mrs. Ellis and Miss Bowman were Miss Theo Prioleau, Mrs. David C. Black, Mrs. William Kiser, Mrs. Robert Maddox, Mrs. Maud Barker Cobb, Mrs. Robert Foreman, Mrs. Julian Field, Mrs. Preston S. Arkwright.

Mrs. Ellis wore a becoming gown of light blue taffeta and chiffon. Miss Bowman's charming costume was of rose taffeta embroidered in silver, the taffeta combined with shaded tulle in the colors of sweetpeas.

At Indian Springs.

Among the guests at the Wigwam, Indian Springs, the past week from Atlanta were:

Mr. C. M. Goodman, Mr. Ed Zimmerman, Mr. C. H. Banks, Miss Alberta Conner, Mr. G. E. Morris, Miss Sadie Hymen, Miss Rose Zimmerman, Mr. R. J. Spence, Mr. R. L. Atwell, Mr. J. L. Betts, Mr. N. T. McElroy, Mr. E. J. Lewis, Mr. C. M. May, Mr. and Mrs. Oscar McYere, Mr. J. W. Ware, Mr. B. F. Johnson, Miss Winnie Couch, Miss Mattie Couch, Mr. George Couch, Mr. H. W. Adams, Mr. and Mrs. H. P. Brotherton, Mr. James M. Place, Jr., Mrs. E. D. Leek, Miss Nell Prince, Mr. Thomas B. Felder, Mr. C. T. Burney, Miss Lois Paletts, Miss Susie Veost, Mrs. H. M. Stewart and son, Miss Douglas, Mr. E. D. Blackwell.

Afternoon Bridge Party.

Miss Marguerite Fisher entertained at a pretty bridge party yesterday afternoon at her home on South Boulevard in compliment to Miss Fanny Lucy Higgenbotham, of West Point, and Miss Winnette Hollis, of Newnan. A profusion of yellow dahlias and golden glow attractively decorated the rooms. The score cards were hand-painted in yellow flowers and a color scheme of yellow and green was carried out in the refreshments.

The prizes were silk stockings and a tapestry picture frame.

Punch was served during the afternoon by Miss Pauline Jackson, and assisting in entertaining were Mrs. J. A. Fisher, Mrs. Elizabeth Christian, of Hazlehurst; Mrs. R. E. Stanford and Mrs. J. B. Summers.

The guests were Miss Mary Agricola, Miss Kathleen Muller, Miss Stirling Price, Miss Elizabeth Willet, Miss Bessie Withers, Miss Marie Harwick, Miss Mary Kate Quarles of Rome, Miss Lucy Price, Miss Augusta Willingham, Miss Marie Poole, Miss Mary Frances Yopp, Miss Jerry Lee Yopp, Miss Sallie Blanch Trussel, Miss Ethel Dunn, Miss Jessie Dobson and Miss Sara Mellichamp.

Southerners in New York.

The group of young women from the south, students at Columbia university summer school who are at home with Mrs. S. M. Mallard, of Atlanta, at 448 Riverside drive, New York, are finding time in their leisure hours for much enjoyment, their residence together affording the companionship of a big house party.

They are: Miss Sue Claflin, Atlanta; Miss Louise Printup, Atlanta; Mrs. Dusenbury, Atlanta; Miss Ann Waddell, Marietta; Miss Mary Griggs, Meridian, Miss.; Miss Margaret Roberts, Valdosta, Ga.; Miss Lucile Howell, Valdosta, Ga.; Miss Josephine Denmark, Valdosta; Miss Ethel Briggs, Valdosta; Miss Flora Crowe, Atlanta; Miss Margaret Doonan, Atlanta; Miss Myra Robinson, Atlanta; Miss Lucile Wells, Atlanta; Miss Frances Anderson, Atlanta; Miss Brock Jeter, Atlanta; Miss Mary Brock Mallard, Atlanta; Miss Elise Boyleston, Atlanta; Miss Lena Floersch, Atlanta; Miss Mary Wayne, Savannah; Miss Frances Mackey, Virginia; Miss Kate Taylor, Virginia; Mrs. P. A. Erwin, Atlanta.

To Miss Howell.

Mrs. G. Arthur Howell gave a pretty luncheon yesterday at Druid Hills Golf club in compliment to her guest, Miss Caroline Howell, a charming visitor from Valdosta.

Covers were laid for ten and the table decoration was in pink, the centerpiece a silver basket of pink gladioli.

Woman's Biblical Society.

The Woman's Biblical society held its regular monthly meeting Tuesday afternoon, July 18, in the parlors of the Aragon hotel. A most interesting lecture was delivered by Dr. John H. Powell which was thoroughly enjoyed by the entire membership. His subject was based on Sidney Tapp's interpretation of the Bible.

The next regular meeting will be held the third Tuesday in August, at which time another one of Atlanta's most prominent physicians will speak.

At Druid Hills Club.

Mr. and Mrs. Charles Emerson Cook, of New York will entertain a few friends at dinner Thursday night at Druid Hills Golf club.

Informal Supper Party.

Following a small swimming party at the Capital City Country club yesterday afternoon Mr. William H. Kiser, Jr., entertained informally at supper at Knollwood, the home of his parents, on Pace's Ferry road.

Dancing was enjoyed after supper. There were eight guests.

Hart-Phillips.

The marriage of Miss Mary Ruth Hart and Mr. Thomas Grady Phillips, of Oakland City, took place on June 15, the Rev. A. L. Flury performing the ceremony.

For Visitors.

Mr. and Mrs. Frank D. Holland will entertain at the tea-dance this afternoon at the Driving club in compliment to Mrs. Walter Blackmar, of Salisbury, and Mr. Walter Blackmar, Jr., of Jacksonville.

Completing the party will be Mrs. Grace Battey Bayard, Mr. and Mrs. George Bonney and Mr. Sidney Blackmar.

For Miss Hill.

Mr. V. A. Batchelor will entertain a party of young people at the dinner-dance Saturday evening at the Driving club in compliment to Miss Rebecca Hill.

At the Driving Club.

An enjoyable occasion of the afternoon will be the usual mid-week tea-dance at the Driving club. Miss Frances Winship will entertain a party of fourteen. Mrs. Frank D. Holland will have a small party of friends and a number of others are planning to entertain.

For Mrs. Barker.

Mrs. Casper S. Whitner will entertain informally at bridge Friday morning in compliment to Mrs. George N. Barker, of Portland, Ore., who is the guest of Mrs. Maude Barker Cobb.

Camp Brookmont Announcement.

Since the opeing of the Y. W. C. A. camp at Brookmont, June 1, 170 campers have been entertained, including Y. W. C. A. club girls, business women and teachers. This week from Tuesday there will be a party from the Edith Norton Service club.

This week-end, the 22d to the 24th, the party will be made up of business women from different clubs and any member of the association or young woman in business in the city who would care to join the party may make application at the office of the Y. W. C. A., 54 Houston street. Call Miss Courtney before noon Friday. Miss Alice Wingo, general secretary, will be in personal charge of the camping party. The rain does not interfere with the plans, as the "camp" is a ten-room house with large fireplace and ample space for indoor sports. There is a flag station at Brookmont, so that in arriving the party is put off at the door of the camp. Further information in regard to the arrangements can be had by telephoning the Y. W. C. A. office.

Music Study Club.

The Music Study club, which is continuing its meetings informally through the summer, will meet at the Phillips & Crew building this morning. The chorus will meet at 9:30 and it is hoped that a full attendance will be present, since the new music which will be used for concerts during the fall has arrived.

To Visitors.

Miss Ann Patterson will give an informal dancing party Thursday evening at home in compliment to her guests, Miss Donovan, of Lawrence, Mass.; Miss Wilson, of Pennsylvania, and Miss Sutherland, of Jacksonville, Fla.

Tonight Mr. and Mrs. T. G. Woolford will entertain in compliment to the same charming group of visitors at the dinner-dance at East Lake Country club.

Last night Miss Patterson and her guests were popular figures at the dinner-dance at the Capital City club.

To Miss Wagner.

Miss Helen Stewart Jones will entertain at 5 o'clock tea Thursday in compliment to her guest, Miss Louise Wagner, of New York.

Mrs. Wallace Daniel will entertain at luncheon at the Capital City Country club for Miss Wagner, and other courtesies are planned.

To Mrs. Elmer.

In compliment to Mrs. John S. Candler's guest, Mrs. William T. Elmer, of Baltimore, Mrs. William D. Thomson will entertain at bridge Friday morning at her home in Druid Hills. Twenty ladies are invited.

Mrs. W. R. C. Smith will entertain for Mrs. Elmer and other affairs are planned.

Mrs. Mountcastle Entertains.

Mrs. William Randolph Mountcastle, of Marietta, entertained Monday at luncheon in honor of her guests, Miss Annie Mae Lazenby, of Harlem; Miss Louise Payne, of Atlanta, and Miss Carrie Vaughn, of Macon. The house was beautifully decorated with ferns and roses.

For Miss Tyner.

The first in a series of pretty parties to be given in honor of Miss Hattie Lou Tyner, whose engagement to Mr. Paul Mote was an interesting announcement in Sunday's paper, was the card party, at which Miss Alice Denton entertained Saturday afternoon for Miss Tyner at the East Lake Country club. The occasion was in the form of an announcement party, the announcement of the engagement being made in a unique form. Each guest was handed an envelope and told to piece together the contents to form a sentence, and all the sentences together would give an interesting piece of news, the "news" being the formal announcement of Miss Tyner's engagement. All details were carried out in pink. After the game a delightful salad course was served, the table placed in the palm room, having for its centerpiece a long-handled basket of pink bride roses, the handle tied with tulle. At each plate was placed a single long stemmed pink rosebud. The placecards were a miniature bride and groom on pink background. The guest of honor was presented with a book. In the cut for the prize, this was also won by the charming bride-elect.

Miss Randall Entertains.

Miss Sarah Randall gave an enjoyable bridge party Monday in compliment to Miss Allie Ramsaur, a bride elect, and to Mrs. William Teague, a bride of June, who was Miss Katherine Eubanks.

Yellow and white was the color combination observed in pretty detail of entertainment, and the prizes were a bridge set, a jardiniere and embroidered towels. There were sixteen guests.

SOCIAL ITEMS

Mrs. John Stephens, who has been visiting her daughter, Mrs. Morgan Gress, in Boston, is the guest of Mrs. Edw. Morris in New York, and will return home in a few days.

***

Mrs. W. A. Neill, of 311 North Jackson street, is having a delightful visit, this week, with friends in Daytona, Fla.

***

Mr. and Mrs. Roby Robinson and family, Mr. and Mrs. Eugene Black and family, Mrs. P. S. Arkwright, Miss Arkwright and Mrs. Hollins Randolph were among the Atlanta people returning home yesterday, their journey to North Carolina resorts interrupted by the floods.

***

Mr. Alfred Green and Mr. Clarence Trotti spent the week-end at Lake Bennett.

***

Mr. and Mrs. George W. Kenly have returned from their wedding trip to Atlantic City, Baltimore and Washington. In Baltimore they were the guests of Mr. Kenly's father, Mr. James F. Kenly, in Roland Park.

***

Mr. and Mrs. Charles Emerson Cook, who have been entertained on many pretty occasions of informal hospitality during their visit with Mr. Peyton H. Snook, will return to New York Saturday. Mrs. Cook, known on the stage as Gladys Hanson, will begin at once rehearsal for a new play to have its premiere in the early fall, probably in Detroit.

***

Mrs. Samuel E. Bowman, Miss Virginia Bowman and Mr. Lenwood Bowman leave Saturday for an extended visit in New York.

***

Miss Dorothy Gould is visiting her father, Dr. C. W. Gould, in camp at Lake Bennett.

***

Miss Henrietta Davis, daughter of Mr. and Mrs. H. C. Bagley, returned Monday from Macon, where she has been the guest of Miss Hattie Tracy King for ten days.

***

Mr. and Mrs. John Stephens, of Jacksonville, Fla., announce the birth of a son, John Stephens, Jr.

***

Dr. and Mrs. J. H. Boston, of Canton, Ga., who have been in Buffalo for the Shrine convention and in New York, will visit their parents, Mr. and Mrs. F. A. Boston, in Atlanta, en route home.

***

Mrs. Odell Stapler and children, of St. Louis, who have been spending several weeks with Mrs. Stapler's aunt, Mrs. Thomas J. Capps, leave today for a visit in Commerce, Ga. Mrs. Stapler spent last week in Asheville.

***

Mrs. Thomas B. Felder and her son, Thomas B. Felder, Jr., were at the Yellowstone National park yesterday, en route to Santa Barbara, Cal., where they will visit friends. Mr. Felder will join them later.

***

Mrs. Walter Taylor leaves in a few days for Hot Springs, N. C., where she will visit Mrs. Daniel Safford.

***

Doctor and Mrs. Bates Block are at the Hotel Turaine, Boston.

***

Colonel Robert J. Lowry has returned from a business trip to New York.

***

Mrs. Jack Mahoney and little daughters Adelaide and Juliet, of Tampa, Fla., are the guests of Mr. and Mrs. E. R. Gunby.

***

Mrs. J. E. Craig is in New York at the Martha Washington hotel.

***

Mrs. John S. Cohen leaves this week for Sayannah, sailing from there to New York. Later she will go to Providence for the remainder of the summer. She will join her mother, Mrs. Mary Clark, there.

***

The marriage of Miss Allie Ramsaur and Mr. Charles Edgar LaFontaine will be an event of this evening, taking place at 9 o'clock at the home of the bride's mother, Mrs. F. S. Ramsaur, on Argard place.

***

Miss Mildred Brown and Miss Elizabeth Kline, of Columbus, who have been members of Mrs. M. V. Jackson's house party in Decatur for the past ten days, returned to Columbus Sunday afternoon. Mr. Redmond Jackson accompanied them and will visit his cousin, Miss Brown, for two or three weeks.

***

Mrs. Henry Peeples and Miss Lillie Peeples will return today from Marietta, where they have spent two weeks with Mrs. D. C. Cole.

***

Mr. and Mrs. John T. Toler returned yesterday from their wedding trip and are at home with Dr. and Mrs. B. M. Woolley, 311 West Peachtree street.

***

Mrs. Mary Howell, of Newnan, is visiting the family of Dr. Henry Donaldson.

***

Mrs. Frank Word, of Hogansville, is in the city.

***

Miss Nell Prince has returned from Indian Springs, where she spent the week-end with her mother, Mrs. M. P. Prince, who is spending some time at the Wigwam.

***

Mr. Porter Freeman left Sunday to visit his cousin, Mrs. Percy Darlington, in Westchester, Pa.

***

Mrs. William McKenzie has left for an extended trip throughout the east and Canada, and on her return will stop for several weeks with friends in New York and Asbury Park.

***

Mr. and Mrs. John E. Murphy and Miss Murphy are at Atlantic City, N. J. They will visit New York before returning home.

***

Miss Louise Moultrie, of Rome, is the guest of Miss Marion Van Dyke.

***

Dr. W. S. Elkin has returned from Lancaster, Ky. Mrs. Elkin will remain there several weeks longer.

***

Mr. and Mrs. W. B. Gillican and family, of New Orleans, are at the Georgian Terrace. Later they will go to North Carolina.

***

MORE RAIN TODAY DUE FOR ATLANTA, SAYS WEATHER MAN

The weather man offers no relief for today. His forecast says that it will be "partly cloudy Wednesday with probable thundershowers" throughout the state of Georgia.

The report states further that generally unsettled conditions prevail over the country east of the Mississippi, with slight rainfall in most of the states in this belt.

The tropical storm reported off the Florida coast is now moving eastward into the Atlantic, says the report, and will not effect the Atlantic coast.

The report says that conditions continue favorable for occasional light showers. The maximum temperature in Atlanta yesterday was 82 degrees, with the minimum at 76 degrees. The same approximate temperatures are predicted for the next day or two.

REUNION OF REGIMENT.

Thirtieth Georgia Regiment to Meet at Forrest Park.

The annual reunion of the Thirtieth Georgia regiment, Confederate Veterans, which will be held Friday, July 28, at Forrest Park, will prove one of the most enjoyable affairs of its kind ever held if the plans which have been drawn up for it are carried out. It is thought that a record attendance of veterans and their friends and families will participate in the big basket dinner and other events which will be staged on that date.

CITY B. Y. P. U. TO MEET.

Social Session Will Be Held Thursday.

The regular monthly meeting of the City Baptist Young People's union will be held at the Baptist Tabernacle Thursday night, July 20, 1916, at 8 o'clock. This will be a social meeting, a play entitled, "No Men Wanted," to be given. A watermelon cutting has been arranged.

FILES $5,000 SUIT.

Sues Georgia Railway and Power Co. for Injuries.

Alleging personal injuries, J. W. Hightower Tuesday filed suit for $5,000 in the city court against the Georgia Railway and Power company. He claims one of the railway company's cars struck a buggy in which he was riding at the corner of Pulliam street and Central avenue on June 29.

Southern Railway Leases Va. and Southwestern As Coal Field Outlet

The Virginia and Southwestern railway, a subsidiary line of the Southern railway, with a mileage of 240.14 miles, its lines extending from Bristol, Va.-Tenn., to St. Charles, Va., and to Mountain City, Tenn., and from Moccasin Gap, Va., to Bulls Gap, Tenn., has been leased by the Southern Railway company and will be operated as its Appalachian division, the change being effective from July 1, according to announcement just made by President Fairfax Harrison. The Virginia and Southwestern has heretofore been operated independently, but by the same officers as the Southern railway. It reaches the coal fields of southwestern Virginia and handles about two million tons of coal per year.

WOMAN SO WEAK COULD NOT SLEEP

Made Well by Lydia E. Pinkham's Vegetable Compound.

North Oxford, Mass.—"I had lost three children and I was all run down and so weak I could not sleep at night. My eyesight would leave me and everything I ate upset my stomach. I was very nervous and if I would start to sweep I would have to stop and lie down before I could finish. I was looking over the paper one day and read of a woman who felt as I did and took Lydia E. Pinkham's Vegetable Compound, so I took it too. Now I am proud to tell you I am feeling fine and have given birth to a boy baby. He is my 'Pinkham' baby. I keep a bottle of Compound in my house always."—Mrs. PETER MARCO, Box 54, North Oxford, Mass.

Sleeplessness, indigestion, weakness, and nervousness are symptoms which indicate a lowered vitality of the female organism, and the tonic, strengthening properties of the good old fashioned roots and herbs, contained in Lydia E. Pinkham's Vegetable Compound, are just what is needed by every woman who is in Mrs. Marco's condition.

For free advice in regard to any annoying symptom write to Lydia E. Pinkham Medicine Co. (confidential), Lynn, Mass.

Nadine Face Powder

(In Green Boxes Only)

Keeps The Complexion Beautiful

Soft and velvety. Money back if not entirely pleased. Nadine is pure and harmless. Adheres until washed off. Prevents sunburn and return of discolorations. A million delighted users prove its value. Tints Flesh, Pink, Brunette, White. *By Toilet Counters or Mail, 50c.*

National Toilet Company, Paris, Tenn.

The Original Liquid DeMiracle

Best hair remover on earth and only one with money back guarantee in each package.

Monticello Colonials $5.00
Regular $8 Values

The style pictured here and the DuBarry Colonial described below, are two of the smartest and most popular shoe styles ever shown in this department. We have these in several two-tone combinations, but the size scales are now broken, and we offer them at a price to clear them out quickly.

The Monticello, illustrated above, is shown in combinations of patent vamp, tongue and heel, with white washable kid quarters and buckle—Russia calf vamp and tongue, with ivory kid quarters and buckle. Louis covered heels—white ivory soles.

The DuBarry is shown in several combinations of black, dark gray, ivory, light gray, field mouse and pearl gray two-tone effects. These have N. Y. Louis heels—covered, and turned soles.

Not all sizes of any one style but all sizes in the collection.

KEELY'S

Consider the Mother's Health

after childbirth by taking necessary precautions before the trying ordeal, by using "Mother's Friend" to assist nature in preparing her for the physical change.

MOTHER'S FRIEND An External Remedy for Expectant Mothers

"Mother's Friend" for many years has been the means of giving relief to thousands of mothers. It is an external remedy with unexcelled merits, and should be in the home of every expectant mother. Druggist sell it. Send for free book on Motherhood. Address The Bradfield Regulator Co., 202 Lamar Bldg., Atlanta, Ga.

Come Thursday

Closed Today

Marking Down Our Stock

Signet Shoe Shop

Peachtree Street

Davison - Paxon - Stokes Co.

Sale Today—The Latest Fad!

New Felt Hats $1.95

The most wanted Millinery fashion at the real low price of $1.95. Made of fine quality satin finished felt. Only 300 hats in this timely sale.

These Hats Match the New Sport Sweaters

A feature worth considering. Note the wide variety of colors: Rose, white, green, blue, purple, coral, maize and white, rose and black, old rose and white, pink and white, citron and white, black and white.

Ready for Wear---Today **$1.95**

In straight 3½ to 4-inch brims and floppy effects. Trimmed with beautiful tailored band and bow. Specially priced

Davison-Paxon-Stokes Company

Davison-Paxon-Stokes Company

TRUE VALUES

More Women's Fine Suits Come Down Startlingly to

$12.50—$15—$19.50

Today will be a good day to buy the Suit you have been intending to get for vacation travel, for wear now and later, away into the Fall.

You may choose from these Suits—

All Worth Two to Three Times the Price Asked

Our own good stocks—our own chosen fashions.

We have collected all that were running low in size and style assortments, and lowered the price startlingly.

The savings surely pay you well for waiting until now to buy.

These Suits are specially notable for their good styles and fine materials.

Beautifully tailored models of wool serges, gabardines and poplins. At the first two prices—$12.50 and $15—they are mainly in checks black-and-white, and plain colors, tans and gray. Some elegant Suits that were three times these prices.

At $19.50 there are plenty of blues and black, in smart and fashionable models.

The values offered are very unusual; you will wish to share them.

Today.

—Fourth Floor.

Why!

We cut prices so we won't be afflicted with summer dullness. It is more profitable to get what you can by selling cheap than to hold on to the goods and get nothing.

Our stock represents money. It draws no interest. Pretty soon it will be time for fall goods. Then we can't sell any summer goods at all. So we've taken many lines and made the prices so small that we expect to see an army of women take advantage of these extraordinary reductions.

MOTHERS—

Visit the Infants' Department and see the Vanta Baby Garments.

—Third Floor.

The Roll of Honor

Goods Made at

HOME

By Home People

SUPERIOR TRUCKS
Manufactured by E. G. Willingham's Sons

KENNESAW BISCUITS
Manufactured by Frank E. Block Co.

CAPITOLA, and MISS DIXIE
SELF-RISING **FLOUR**
Made by Atlanta Milling Co.

CORNFIELD HAMS and BACON
Packers, White Provision Co., Howell Mill Road

RED SEAL SHOES
Manufactured by J. K. Orr Shoe Co.

ARAGON SHIRTS, PANTS, OVERALLS
Made by A. M. Robinson Co.

They Are All Labelled

Are YOU Showing Your Loyalty and Good Judgment by CALLING FOR THEM?

Women of South Georgia Rallying to Dorsey's Banner

Struck by His Sincerity and His Plea for Upholding of Courts, They Show Unprecedented Interest in the Campaign.

BY BRITT CRAIG.
(Special Staff Correspondent.)

Colquitt, Ga., July 18.—(Special.)—If south Georgia follows the lead of its women folk it will be found trailing the Hugh Dorsey band wagon. I have never seen an office-seeker more politically popular with the ladies—women of every rank and creed, style and age—College girls, young women, middle-aged wives, gray and wrinkled mothers.

From the way they attend Dorsey's speeches, you might suspect he was a political Francis Bushman. For the most part those who are attending Dorsey's speeches are mothers; but there are many students, too, and the young wives, who take a keen interest in the affairs and welfare of their husbands.

Some of them come with notebooks, conclusive evidence of serious purpose. Some come with male escorts, others come alone, as well as guards her fireside—that is if she be competent of either—and likewise controls the vote which represents that fireside.

A Lawyer's Comment.

Grady Bell, of Bainbridge, is a rising young lawyer. He is red-headed, observant and thoughtful.

We were in his office, on the second floor, right across from the courthouse, with the fire department on one side and the Bon-Air hotel on the other; burning the midnight current over cigars and politics.

"When you see the women turning their time and attention to a candidate it might be well to put your own eye on him for your own good," Grady Bell said to me. "There's something he advocates, something he means to the office he's hunting which the women folk have singled out in that strange sort of way they have of detecting such things long before we men have had time to figure them out. The women have set me studying. I've been trying to figure out what interests them in Dorsey, and I've come to the conclusion it's one of these things:

Dorsey's Popular Plank.

"The good women of the country are strong for law and order. They want to bring up their children to be peaceful, law-abiding citizens in a lawful community, among law-abiding people. Only a barbaric woman is not revulsed at thought of lynching, or mob clamor. The mother has deep respect for the courts.

"The mothers and the wives and sisters grasp more quickly than the average man the protection the courts throw about them; they feel it more closely; and they are a great deal more appreciative of it. Therefore, I've concluded it is only natural that the mothers and wives and sweethearts should feel an immediate interest in a man the first to come forward to command respect for the verdict of the juries.

"You never heard of a woman participating in a lynching. She is the first to seek to discourage such deeds. She doesn't attempt to interfere with the courts. She is willing to let the processes of law take their course, for she seems to recognize their competency. Thus, when a man steps forward to aid the mothers in defending the institution they have always leaned upon, it is easy to understand one reason the women are flocking to Dorsey.

His Stand on Education.

"Then there is the question of Dorsey's stand for public education. The mothers who bear the children and bring them up understand the crying need of enlightenment. I don't care if she is the most ignorant woman in the land, no mother wants her children to be brought up unlettered.

"I have noticed this in connection with the part women are playing in Dorsey's campaign—they have no ax of their own sex to grind. I have heard no appeals for suffrage, no pleas for partiality.

"They want peace, lawfulness, orderliness. They want clean, adequate school houses and adequate facilities. They want educated children. They are tired of Georgia, the wealthiest, greatest state in the south, bearing the shame of illiteracy. They think it is time the men were taking hold of the things the women have been seeing for a time that resembles ages."

Thus explains Grady Bell, of Bainbridge.

A Woman's Explanation.

"The women believe Dorsey is a man of principle, and that he will carry out the things he promises," suggested Mrs. Walter Thomas, wife of the hotel keeper of Colquitt; regent of the Blakeley chapter, Daughters of the American Revolution, and a member of the state executive committee of that organization. Mrs. Thomas is an active club worker, a philanthropist and a dominant spirit in the civic life of Colquitt. She is student, sociologist, housewife.

"Most women—especially those of the rural sections," she says, "know little, perhaps, about politics, but they know much of what the people need. When a man comes along with the sincere purpose of supplying any of these needs, and the ability to do it, the women are as quick to recognize him as the men. The women of Georgia have had their eye on Dorsey for a long time. They believe in his efficiency and his courage. The women of south Georgia certainly are interested in Hugh Dorsey, and it isn't a passing interest or curiosity."

At Hahira.

I wish you were personally acquainted with Mrs. R. A. Scruggs, who runs the Scruggs House, a frame, one-story hotel and the only stopping place in Hahira, Ga., where the A. C. L. limited stops only in an emergency. For an hour before his Hahira address Mr. Dorsey stopped for a rest and changed his linen. Mrs. Scruggs was delighted to see him, delighted to know him.

After eager and busy solicitations for the candidate's welfare, Mrs. Scruggs, the mother of six, four of them votes, paused in the doorway for a parting word:

"Well, Mr. Dorsey," she said, "I'm for you—and I got four sons I'll put out of house and home if they don't take my advice on the same subject."

Dorsey was gratified, but inquisitive.

"Well, in the first place," Mrs. Scruggs replied, "all my women friends are for you. Then, because—because I think you mean what you say"

WRIGHTSVILLE BEACH AND ISLE OF PALMS

$10.50 round trip sold Saturdays; good 12 days at beach. Seashore Special leaves Union Depot 8:35 p. m.

Via Georgia Railroad.

300 FLOYD FAMILIES SUFFER FROM FLOODS

Land Owners Can Care for Some, But Many Men Will Be Out of Work.

Rome, Ga., July 18.—(Special.)—It is estimated that 300 families in Floyd county will be in need of assistance until another crop is produced on account of the recent high water in this section. The men in these families have been working on Floyd county farms, and at the present moment there is no work for them, nor have they the funds to tide them over the several months which may elapse before they find work here again. Many of the land owners are able and willing to care for some of their destitute help, but there are many who will be without assistance.

THOMASVILLE POLICE COURT GRIND LIGHT

Thomasville, Ga., July 18.—(Special.) Only one case on the police court docket is the wonderful record in Thomasville for the week just past. Usually the docket is pretty full of drunks, disorderly conduct and scraps, and the record comes as a general surprise.

The two quarts a month allowance doesn't seem to be much of a drunk-maker, and the former blind tigers are finding it rather hard to get in enough to run a very profitable business.

DO YOU WORK?

Is there any certainty that you will always have work, and be able to work? Should the idle days or sickness come, how will you pay the grocer and the butcher?

The prudent man builds not only for today, but for tomorrow. The workman who has a Savings Account can skip a pay day or two without worry. The workman who has nothing saved is but one pay day ahead of want. **Start a Savings Account Today. One Dollar Will Do.**

Georgia Savings Bank & Trust Co.
ATLANTA'S OLDEST SAVINGS BANK
Organized 1899.

Open Saturday afternoon from 4 to 6, in addition to regular morning hours.

Use The Constitution Want Ads for Results.

206,000,000 Pounds of Manufactured Rubber Products

Last year the United States Rubber Company, the largest rubber company in the world, manufactured and sold **206,000,000 pounds—103,000 tons—** of rubber products—from elastic bands to automobile tires.

This means net weight of the goods alone without cartons, wrappings, or other containers.

Another world's manufacturing record established for the United States by the United States Rubber Company.

This—the world's greatest volume of rubber goods produced by any one company—gives

These Distinct Advantages

1—The greatest raw material purchasing power of all rubber companies in the world.

2—The height of manufacturing economies made possible only by gigantic production.

These indisputable facts explain in part the steady and **tremendous sales increases in**

United States Tires

Any reliable dealer can supply you with United States "Individualized" Tires. If he has no stock on hand, insist that he get them at once—**or go to another dealer.**

THE CONSTITUTION

Established 1868.

THE STANDARD SOUTHERN NEWSPAPER

Published Daily, Sunday, Tri-Weekly

CLARK HOWELL

Editor and General Manager

Directors: Clark Howell, Roby Robinson, Albert Howell, Jr., E. R. Black, H. W. Grady.

Telephone Main 5000.

Entered at the postoffice at Atlanta as second-class mail matter.

ATLANTA, GA., July 19, 1916.

SUBSCRIPTION RATES.

By Mail in the United States and Mexico. (Payable invariably in advance.)

	1 Wk.	1 Mo.	3 Mos.	6 Mos.	12 Mos.
Daily & Sunday	.15	.65	$1.95	$3.75	$7.50
Daily only.....	.12	.55	1.50	3.00	6.00
Sunday.....	.05	.25	.70	1.25	2.50

By Carrier.

City and country, 15 cents per week, or 65 cents per month.

J. R. HOLLIDAY, Constitution Building, sole Advertising Manager for all territory outside Atlanta.

The address of the Washington Bureau is No. 1727 S Street, N. W., Mr. John Corrigan, Jr., staff correspondent, in charge.

THE CONSTITUTION is on sale in New York city by 2 p. m. the day after issue. It can be had: Hotaling's Newsstands, Broadway and Forty-second street (Times building corner), Thirty-eighth street and Broadway and Twenty-ninth street and Broadway.

The Constitution is not responsible for advance payments to out-of-town local carriers, dealers or agents.

PASTE THIS IN YOUR HAT!

After unceasing and persistent efforts, covering a period of four or five years, during which attempt has been made to work the state up into a froth, Macon's capitol removal committee hearing has been held and the bill has been reported to the house by a bare scratch, but failing to get the two-thirds proportion that is required to get the measure through the house.

The committee action in itself is undoubtedly and inevitably significant of the overwhelming defeat of the capitol removal bill. Even if there were a chance for it in the house, a majority of the senators are against the measure.

These conditions confirm what The Constitution has said, **THAT THERE IS NO POSSIBILITY OF THE PASSAGE OF ANY SUCH MEASURE — NOW OR HEREAFTER!**

Does anybody think that the legislature is going to take a chance on the trick Macon has cooked up in conection with this proposal? There are two bills covering the proposal. One is a constitutional amendment providing for the removal of the capitol to Macon. The other is a bill providing that the people of Macon shall vote upon a bond issue of from $2,000,000 to $3,000,000 to meet the expense. The vote is to be taken upon these two measures **in the same election on the same day.**

Let us suppose the impossible and say that the people were to approve capitol removal on a vote.

What sort of a fix would the state be in then if Bibb county turned down the bond issue? They could very easily do it, and then say to the state, "We don't have to issue bonds! You have already ordered the capitol removed to Macon—now put this tax burden on the shoulders of the taxpayers.

Thus it will be seen Macon has not even attempted to give a guarantee. The proposition has been put upon anything but a businesslike basis. It is simply a bold effort to bluff the taxpayers into going into their pockets for $2,000,000 or more, and making them throw away a capitol building that is as good today as it was when it was built.

All this talk about leaving it to the people is child's play. **THE PEOPLE HAVE ALREADY SETTLED THE QUESTION!** They voted to establish the capitol in Atlanta, and they gave a million dollars to put up the present building. There is not a chance of their reversing the stand they have already taken upon it. They would vote it down overwhelmingly, for the whole state knows that Atlanta is nearer the center of the state's population than Macon, and that Atlanta is very near the actual center of the state's white population.

And yet, for purely advertising purposes, notwithstanding an adverse vote at the polls, Macon would, of course, come back with the same old cry, "Let's submit it again to the people." It pays to advertise!

Atlanta wants to see Macon build and grow and prosper. Atlanta stands ready as she has always been to help her in any laudable undertaking. But when it comes to staking the peace and harmony and good order of the state upon a campaign of town publicity, Atlanta thinks it time to call a halt.

Happily, this movement has been hanged by its own rope! It is as effectively dead as if the obsequies had been held and the funeral sermon preached. Let those who find so much to amuse them in The Constitution's emphatic declaration that this measure is doomed to absolute and certain defeat, paste this above their craniums and see, on the day of adjournment, whether or not The Constitution was right!

A STATE ACCOUNTING SYSTEM.

Dealing with the question of paying out state money, The Macon Telegraph takes editorially the same position as The Constitution in its recent statement that what Georgia needs is not so much an investigation of the state audit, as the installment of a thorough and efficient financial system which will prove an absolute check upon every dollar of state money paid out. Concerning this problem, The Telegraph says:

> The state appropriates so much a year for various departments, which money is paid out by the state treasurer to the heads of the departments which are to spend it. This done, the operation is ended and the department head can expend it just about as he pleases. The potential evils of such a system are patent. Every dollar extracted from the treasury should be on some specific, properly vised warrant, so that there would be always on record just what every dollar went for.

This is exactly what the state audit teaches. It is not the evil of loss with which Georgia has to contend, for the state has not lost a single dollar, despite the bad system, but it is the potential evil.

This method of distributing departmental funds to each department, to be expended as it sees fit, is in existence in no other state in the union except Georgia. The system is a bad one and there is going to be somebody bobbing up with suggestion of investigation every year or two until it is changed.

What Georgia needs and should have, as The Constitution has stated, and as The Macon Telegraph also suggests, is a system under which all funds shall be paid out directly by the state treasurer upon duly certified vouchers, specifying exactly for what purpose they are drawn. Instead of distributing to each department head the amount of cash allotted to him by legislative appropriation, he should be notified as to the amount of the appropriation available for his department, and then the payments from such funds should be made upon his order, accompanied by the proper voucher submitting the details of the expenditure.

Installation of a system such as this is what Georgia needs, and it is all Georgia needs right now. The legislative committee can find out no more than the auditor's report has already shown, and there is nothing it could do if it did, except to follow the recommendations he has made and provide Georgia with a better financial system.

Georgia has lost nothing, and there is nothing to take any evidence about. What the special committee should do is to prepare the necessary measure to furnish the state with an efficient and exact financial system, and that would be the very best service it could render.

When this is done and the system is put into effect, we shall hear no more talk of legislative investigations into the financial conduct of any Georgia department or institution.

THE LIVE STOCK INDUSTRY.

The live stock industry is "looking up" all along the southern farming line; there is greater interest in it everywhere, as in its kindred industries, grain growing and packing plants.

There are more farm "experience" meetings now, at which results are shown for the encouragement of those who have not yet branched out to any extent on the live-at-home principle.

Attention has been called to the recent Moultrie, Ga., Live Stock Conference as having been the forerunner of these farm "experience" meetings, in its far-reaching influence for greater development of the cattle-raising business. Live stock as a money-maker for the farmer is being boosted in the right way: by **results.**

The south is going to make a better stock-raising record in the near future. The slogan is: "Raise stock of all kinds—cattle, horses, hogs. Raise stock!"

It is the voice of the Georgia press, and the press of other states. Take, for example, this, from The Hoke County (N. C.) Journal:

> A big beef will sell for as much now as a good horse would a few years ago, and let us tell you once more, it will be a long time before the live stock market will be glutted in America or in the world. War is destructive of stock as well as men, and to buy a horse or mule after a little while will break a man up. Raise stock!

And The Wilmington (N. C.) Star talks on the same line, and notes "the systematic and businesslike step" towards the establishment of home packing houses. It says that a packing plant for Wilmington is now assured.

There will be no lack of packing plants if stock-raising is given a fair test. The farmer can have them at his own door.

And that means money at home and a market abroad.

We can't take Carranza's money, but there still is hope that we may be able to take his word.

The Turkish army is coming to where the only word it can send the kaiser is: "The running is fairly good."

Food and clothing for Mexico. That ought to impress the incendiary element; but it may be long before they're clothed in their right mind.

What's the matter with the progressive army band is that when the Colonel left they lost the bass drum.

Not only does Carranza ask a loan, but they say he thinks he should be paid for what he has done for American preparedness.

JUST from GEORGIA

BY FRANK L. STANTON.

When School Is Over.

(By Martha Hodgson, Age 10, in St. Nicholas Magazine.)

This poem, "When School Is Over," by Martha Hodgson, the little daughter of Dr. and Mrs. Fred G. Hodgson, of Atlanta, won the silver badge for poetical merit in the July St. Nicholas:

When school is over, I'm so glad!
'Cause then I go to my dear dad.
He takes me through the woods so grand;
There we go walking hand in hand.
Little wrens and chickadees
Call at us from all the trees.
Tanagers with scarlet coats:
Humming-birds with ruby throats;
Squirrels, beavers, mice and mink—
Every beastie you could think.
Snakes and froggies, tadpoles, too,
From the waters peep at you.
Violets, bloodroots, pink sea-foam
We see as through the woods we roam.
Daisies, roses, milkweed white,
All the flowers come in sight.

* * * * *

Words From Br'er Williams.

Grumblin' 'bout de way you got ter travel don't cover ground. Dey ain't but one thing ter do, an' dat's ter rise an' git dar.

Ef some folks you knows gits ter be angels, it's my beliefs dat de only way ter have peace in heaven will be ter camp on de outside.

Politics has ter sleep with one eye open, an' dat's de reason de candidate never does look good-rested.

It's foolishness fer folks what never made a run ter de end er de rainbow ter say dat dey's no gold dar. Anyhow, dey's good, healthy exercise in running' 'cordin' ter yo' belief.

* * * * *

A Georgia Grace.

For the joy that springs
From a heaven forgiving,
And a land that sings:
"Here's life worth living!"

* * * * *

The Original Ad Writer.

Sample of advertising in the enterprising west, from The Ottumwa (Iowa) Review:

"For Sale—One large red cow, three-eighths mule and five-eighths wildcat. She usually goes on a visit every summer, but she is very much attached to her home at present by means of a log-chain. Any person wishing to buy her I will throw in 50 feet of two-inch rope and an old ax. Would like to sell her to some man who thinks he could whip Mexico single-handed. Address Logan Pickett, R. R. No. 8, Ottumwa, Iowa."

* * * * *

Wm WUG AT CAMP HARRIS.

BY FRANK L. STANTON-JR.

* * * * *

"Farewell."

This poem of "Farewell," by Sir Henry Newbolt, in The London Times, is one of the best war utterances, informed with the high spirit of perfect love and loyalty:

Mother, with unbowed head,
Hear them across the sea;
The farewell of the dead,
The dead who died for thee.
Greet them again with tender words and grave,
For, saving thee, themselves they could not save.

To keep the house unmarmed
Their fathers built so fair,
Deeming endurance armed
Better than brute despair.
They found the secret of the word that saith, "Service is sweet, for all true life is death."

So greet thou well thy dead
Across the homeless sea,
And be thou comforted
Because they died for thee.
Far off they served, but now their deed is done.
For evermore their life and thine are one.

* * * * *

Life in the Old Man Yet.

Local item from The Ripley (W. Va.) Mountaineer:

"Dr. J. C. Castro, of Staats Mills, who is 87 years of age, rode horseback to Ripley Monday, ate dinner with his son, Dr. D. D. Castro, and returned home, a distance of twenty-five miles, over the worst roads in the country, in time to milk four cows and feed his chickens before dark."

* * * * *

Worth Noting.

If the world turned to look at you
'Twould lose time spinning 'round the blue.
'Twould miss the schedule every day
At starry stations on the way;
And though you still may rise as high
As are the hills against the sky,
It's hard to tell, when once you're there,
If you're a mouse, or millionaire.

* * * * *

Strange Conditions.

"Matrimony creates some strange conditions," philosophizes Colonel George Bailey, and instances the following: "Here is a Mr. Boss who has done the fine thing and taken a wife. But the lady who was not a boss has become a Boss and the man who was a Boss is a boss no longer."

* * * * *

Just Any Weather, Lord!

Brother Williams invariably "rises to the situation." On one of the hottest days of this July he was singing at his work, and the burden of his song was: "I wants to go to glory in a chariot of fire!"

Thinks Creation of Office Of Public Defender Would Be Useless Expense to County

Editor Constitution: There is a bill pending in our legislature called the public defender's bill, the intention of it being to authorize the superior court judges to appoint an attorney to defend those who are charged with crimes and are unable to pay attorney's fees; these attorneys to be paid a salary by the county in which they serve.

Fulton county does not need any such officer. It is true we have a few defendants now and then who are in jail without counsel and are unable to hire one, but in all such cases the judge presiding sees to it that these defendants have good and sufficient counsel to defend them with no expense to the county whatever. Of course, lawyers who are so appointed do this work gratis for the court, unless in some cases where the defendant or his people come in later and pay a fee, and this happens sometimes. If a public defender was appointed it would soon become known to a class of criminals who would not, if they could, hire counsel, but depend entirely on the public defender.

No "Railroading."

I have often heard Judge Hill ask a defendant in this condition who he wanted for his lawyer and if he suggests one the judge appoints his choice. In other words, there is no railroading people through the courts into the chaingang in this county without proper representation.

Such men as Judge Hill and Judge Calhoun, who are the criminal judges; and the solicitors of these courts would not allow any one, no matter how humble or destitute they may be, to go to the chaingang, unless they had a fair trial and the judges and solicitors were satisfied themselves that the accused was guilty. I have never heard any lawyer complain at being appointed to defend one who was in such circumstances, and as stated, there are very few of them.

Judge Hill runs his court with twenty-four jurors and has cut down the court officers to just barely enough to wait on the court, in order to save the county as much expense as possible, something that was never done before in this court. All the other judges are doing all they can to save the county expense.

Probation Officers.

We have now two good probation officers, paid by the county, to look after any case the judges may want them to, making a thorough investigation of the parties and their case and make full reports to the judges.

When a lawyer is appointed to defend a client they have the entire body of court officers to assist them in getting witnesses, etc.

A public defender would create a new office in this county at an expense of from $3,000 to $5,000 a year; and while the intention of the law, no doubt, is good and would be a good thing if it was needed, yet in the face of every judge, county commissioner and every department in the county trying to keep down expenses, it does seem to me that it is useless to heap up expenses on the taxpayers of this county further by asking the legislature to pass this useless law, and I hope and trust our representatives will look well into this matter before acting favorably on it.

PLENNIE MINER.

Court House, Atlanta, Ga. July 14, 1916.

Declares Southern Farmers Should Raise More Hogs

Editor Constitution: It is time the southern farmer realized that the boll weevil is getting scattered over our country and that food stuff is all advancing in price. We are reaching a crisis in our present farming system.

A few years ago I visited a stock farm near Lexington, Ky., and I asked the owner what farm land was worth there; he replied, $300 per acre. This was a great surprise to me, and I said: "Why are your lands worth $300 per acre, while ours in Georgia are worth not more than $50 to $100 per acre?" His reply was: "You all haven't got your eyes open yet, but the time will come when your land will be worth more than ours, because you have longer seasons and can raise everything, while we can raise only grain and stock." I asked him how many hogs he sold a year, and he said about $20,000 worth.

Just think of one man selling $20,000 from a 500-acre farm, with an expense of only $5,000, making a net profit of $15,000!

While they are making large profits, think of the condition of our farmers. From the best information I can get, 85 per cent of the farmers in this section are losing money, 13 per cent holding their own, and 2 per cent making a little money. If I am in error in this estimate, I would be glad for someone to correct me. If our farmers would raise their corn, hay, wheat, cattle and hogs, and then raise all the cotton they could, we would have the best country on earth, and it can be done very easily.

One farmer living about four miles from this town has held his cotton for four years. This week he hauled it in and sold it. To see a long string of wagons loaded with bales of cotton at this season of the year looked mighty fine. I have known this man for thirty years and never knew him to buy one bushel of corn, sack of flour, or a pound of meat. He started on rented land, now owns several farms, and always has money to lend his neighbors. He does not have to sell his cotton until he gets ready.

What this man has done can be done by any man who tries. I have a plan by which a man can make money on hogs and will be glad to advise any farmer who wishes advice. I believe meat will go much higher in the next six months. S. D. FAMBROUGH.

Bishop, Ga.

Marshals and Police Chiefs Should Join Organization

Editor Constitution: It is essential that chiefs of police and town marshals of Georgia immediately forward their names to Secretary J. P. Griffin, West Point, Ga., and be enrolled as a member before the convention meets in Cordele. The organization stands for everything that tends to elevate and build up the police officer and to increase his efficiency and worth to the community that he serves.

This organization purposes to be of benefit to the chiefs of police, and at the same time the general public reaps the greater rewards from his increased ability to render better and more satisfactory service. It brings the chiefs and marshals of the state in closer contact and acquaintance with each other, thereby establishing a more uniform system to their very important work and service. It is a fact that at this time the various police departments of our state know less of each other than any other class of men, and a better understanding can only be had by uniting and becoming members of the Georgia State Association of Police Chiefs and Marshals.

The membership at present numbers about one hundred officers, but that number only represents about one-fourth of the heads of police departments in Georgia.

Let me again urge you to join at once, so that the organization can be of service to you and you be of benefit to the organization.

L. M. SUMNER, Retiring President.

Cordele, Ga., July 16, 1916.

Do the Stars Shape Human Destiny or Thought?

Editor Constitution: The old mythology made the planet Mars the god of war. The old students knew little of the science of the sky, or the nature of the stars, or their movements. When the red planet Mars turned its angry face toward the earth of a morning it betokened the wrath of the Invisible, that found expression only in war and conflict. The stars in the heavens were created only to tell us little mortals on this little earth when and how to kill each other. And with the ignorant today the stars are read only to determine individual destinies. To show how tradition or ignorance err, we have now in progress the greatest war ever fought on this planet. We look in the sky to see Mars blazing out in the early morning, but find him hidden by millions of miles in the vapory depth of the sky, and invisible to the eyes of mortals on this little planet, and in his expected place is Venus, the goddess of love and tenderness. She is the bright morning star that gilds the morning sky with glory. But she never directs conflicting armies.

DR. SAMUEL PHELPS LELAND.

Atlanta, July 15, 1916.

Amazed at Attitude Of Some Members On Tax Equalization

Editor Constitution: Because you advocated the tax equalizaiton bill, I will write to you my commendation of this measure.

It is astounding to me that senators and representatives from those counties where state institutions are located, and which are now asking several hundred thousand dollars in appropriations, should be fighting the tax equalization law, which is not only just but is the only source from which appropriations can be realized.

The purpose of this law is to equalize taxes in every county of the state and it is unthinkable that any man should maintain that equality is not justice.

This fact is emphasized because the present legislature is increasing the appropriations to the common schools, increasing pensions, and increasing appropriations to the state institutions, and by such appropriations they have created a deficit, according to Comptroller General Wright, of over $200,000, after raising the tax rate from 4½ to 5 mills.

What legislator can justify himself with the thinking portion of his constituency for any such course of conduct? If the legislature wishes to be fair, let it cut off every appropriation and then let it be understood that every man can give in his property as he pleases, and when this plan is adopted the state will not raise $1,000,000 a year revenue.

I have been inclined to favor compulsory education, but if the representatives of Clarke county, the center of culture of the state, can advocate such legislation as the foregoing and their statesmanship is to be measured by such considerations as seem to move them, then I do not know whether higher education is of advantage. It would be far better for the state if the people should be taught to read and write and to learn the simple precepts of Holy Writ.

C. H. ASHTON.

Decatur, Ga., July 15, 1916.

Bills Passed Tuesday In Both Houses of General Assembly

Bills Passed by House.

The house Tuesday passed the following uncontested local bills:

To amend the charter of city of Athens to enlarge waterworks.

To amend charter of city of Social Circle to perfect the municipal election clause.

To amend charter of city of Monroe to provide for one-half of 1 per cent school tax.

To revise and consolidate the acts incorporating the town of Fort Valley and to confer additional powers on mayor and council.

To amend so as to perfect the acts reincorporating the town of Cusseta.

To create a new charter for the city of Bostwick, Morgan county.

To add the city of Vienna to the list of cities and towns having state depositaries. A similar bill adding the town of Cumming.

To increase the number of terms of superior court in Haralson county.

To provide for four terms of superior court in Barrow county.

To authorize the city of Macon to ratify deed made to certain parties on South and Mulberry streets.

To provide for two weeks instead of one superior court terms in Montgomery county.

To change time of holding superior court in Bleckley county.

To abolish city court of Monroe.

Bills Passed by Senate.

Senate bills passed Tuesday were:

By Senator Ball, of Floyd: To amend an act giving the Floyd county commissioners full and complete title to certain bridges.

By Senator Peacock of the fourteenth—Providing for a biennial session of the general assembly.

Says Call a Halt on New County Madness

Editor Constitution: I desire to commend the editorial in The Constitution of Sunday, July 16, under the caption, "New County Madness."

With California having an area nearly three times that of Georgia, a population nearly equal to Georgia's and having only 52 counties, and New York having an area just 7,000 square miles less than that of Georgia and a population about four times greater than Georgia's, and governing the state splendidly with 62 subdivisions, or counties, there is something wrong in the way Georgia is governed—152 counties in the state, and every year calling for more!

If New York and California can get along with one-third the number of counties that Georgia has, is it not time to begin consolidation of counties instead of creating new ones?

There is already a well-organized movement for better highways, and, with the improved modes of travel, distances that formerly required a day to traverse now require only an hour or two.

The people of most any community in the state will tax themselves to build a new courthouse and pay salaries to a new set of county officers, then point with pride to the splendid edifice and boast of the brains of Colonel So-and-So, while there is not a decent schoolhouse nor a competent teacher in the county.

Why not combine the counties, dividing the 150 by 3, leaving 50 county courthouses with their officers to administer the affairs of the people; eliminate the officers of the 100 thus combined and use their salaries to pay teachers and convert the courthouses into schoolhouses, thereby improving the school systems?

When a new county is created the argument, therefore, is usually that the courthouse is too far from a section of the existing county; or that a river divides the county and the people on the opposite side of the courthouse are put to inconvenience because no bridge spans the stream—all excellent reasons for creating fat jobs for politicians and enhancing the value of the property of a few citizens of the community. But they never tell the people that the amount required to erect the courthouses would build permanent bridges across the streams, solve the problem and eliminate the perpetual cost of officers' salaries for the new counties.

JAMES T. WILLIAMS.

Atlanta, July 16, 1916.

Simple Measures Which Would Lessen Danger From Floods

Editor Constitution: A letter from a friend in Gordon county lies before me. He says: "A great many of the farmers in this county will lose all of their corn, and some of them their cotton and corn. It is the worst freshet ever known at this season of the year. I do not know what is to become of the farmers that are farming the river lands." The papers are full of similar reports from other parts of this state and Alabama.

Can anything be done to prevent these floods and their attendant losses? While seasons of downpour are beyond our control, we can do something towards controlling the water after it has fallen.

1. All hill lands that are cultivated ought to be terraced. Terrace checks the passage of water down a slope, and gives it time to soak into the soil.

2. Steep slopes should, as far as practicable, not be cleared. It is not always practicable to keep them in timber, but wherever more level lands are available for cultivation, the slopes should be reserved for timber crops.

3. Forest fires ought to be prevented. They burn up the litter and humus which tends to retard the flow of water and to protect the surface from washing.

At present the public mind is focused on the distress caused by the recent floods. Let me urge you to bring to the attention of the public these three simple measures which, if heeded, would tend to prevent more distressful floods in the future.

ALFRED AKERMAN,

Secretary of the Georgia Forest Association.

Greensboro, Ga.

Bold Example of County Ruination Told in the Experience of Montgomery

Editor Constitution: Your splendid editorial under the caption of "New County Madness," Sunday's issue, should prove a revelation to every citizen of Georgia; it should arouse the righteous indignation of every honest taxpayer in the state, portraying as it does a condition not obtaining in another state in the union. Resulting from the new county craze which has infested Georgia for eleven years, this grand old state has taken backward steps which only the sober-minded element of the general assembly (and thanks to their virtues, they seem to be in the majority) can alter; the common people are to a great measure helpless. In reckless and unending civil division, with resultant high tax rate, Georgia has for years been the subject of ridicule on the part of her sister states, where such conditions are not tolerated, and where progress and governmental efficiency have formed the watchword—union conserving strength in a principle as old as time.

Along with over a thousand citizens of an already ruined county—Montgomery, or what there remains of it—I thank you for your able and kindly interest in Georgia's welfare; yet it is no new effort on the part of our great medium toward the preservation of state dignity. No well posted Georgian can overlook the fact that Montgomery county, eleven years ago one of the strongest in the state among the country counties, has been so reduced in area and tax values by continued division that it is pauperized, and now labors under an exceedingly high tax rate, again the subject of the merciless onslaught, with half of her present small area demanded for the creation of "Treutlen" county. This granted, and no hope for recovery.

The Onslaughts on Montgomery.

In 1905 Montgomery county had 763 square miles, and as one of the first victims led to the slaughter, gave to the creation of Toombs county 80 square miles; two years later she again gave to Toombs 15 square miles. Before overcoming this contribution, and in 1912, the entire county of Wheeler, with 293.5 square miles, was carved from Montgomery, leaving at present, according to the new Hudgins survey, 374.5 square miles. The proposed "Treutlen" measure would take practically half of the remainder, or 188 square miles, leaving only the proverbial militia district. Tax values for the year amount to only $2,753,287. In round figures, also taken from the records, this county is now carrying a debt of $38,000, with but 1,772 poll tax payers. Conservative citizens and officials estimate that the county cannot exist if again divided in half. But that may remain for the few taxpayers to settle among themselves.

Montgomery county has some of the best public roads in the state, but this progress will have to be put aside; she has one of the most efficient public school systems of the state, but this will be seriously hampered; her public buildings are of the modern type, calculated to serve five times her population, but they cannot be kept in respectable repair by a mere handful of taxpayers; verily nothing but ruin can come of such a flagrant effort to further divide Montgomery county for the benefit of a few interested business men.

An Example of County Ruination.

Surely your business men appreciate the patronage of our citizens, but for many years our people have poured thousands of hard-earned dollars into the coffers of the railroads and Atlanta hotels, seeking the opportunity of appealing to the assemblymen for the preservation of their county; Atlanta does not ask this, and the railroads do not make it necessary. They are there today, and have been for eleven years, asking for protection against individual interests, but with what result?

Few Georgia counties have less area and tax values than Montgomery, and she is today the clearest example of county ruination, through the new county madness in Georgia, with pressing demands on her already depleted area and empty coffers. Division advocates, in return for the last pound of flesh, offer a low tax rate and more efficient county government, an error which any school boy disdains. Her present tax rate is $22, gradually reached since 1905. Where will it end?

Georgia's area cut to the size asked of Montgomery would produce 314 counties, or districts, rather. Why destroy this county to honor the memories of those no more gallant than the immortal Irish patriot, Montgomery, who died for American liberty? She has paid tribute to Tattnall, Toombs, Wheeler, and, in a measure, to Evans and Candler. What more could be honestly asked, or when will this sickly sentiment and greed end? The general assembly of Georgia holds the key—ruin or preservation, progress or retrogression, which?

H. B. FOLSOM, Editor Montgomery Monitor.

Mt. Vernon, Ga., July 18, 1916.

Public Defender Needed For Fulton County Courts

Editor Constitution: I am making a fight for the passage of a bill authorizing the appointment of a public defender for Fulton county. This is a meritorious measure, to which you committed yourself by a strong editorial several years ago. The idea is this: The jail is always full of people charged with crime, who are unable to employ counsel to look into their cases and give them proper legal advice as to their rights, and in meritorious cases make a proper defense for them, and the consequence is that they fall into the hands of "shysters" who visit the jail and take what money they may happen to have, from 50 cents up, and these men appear for them in the court and make a pretense of defending them, always putting up a weak and inefficient defense. If you will talk to Judge Hill about it confidentially, he will confirm what I say. And then there are many who have no lawyer at all and the court has to appoint a lawyer for them. There has for many years been a crying need for some good lawyer to take hold of this business and see that the legal rights of those who ought to be defended are properly protected. It not infrequently happens that an innocent man is convicted of a crime from which he could have been saved by a proper investigation of his case in advance.

The remedy for this is a public defender, whose duty it is to represent these people before the courts and see that their rights are protected. The idea has been abroad in the land for many years, and it has been adopted and put into practice in some states, notably California, where a law has been in operation for two and a half years, providing for this identical thing. The practical working of this law in the city of Los Angeles has proven a conspicuous success. The prosecuting attorney, who was at first opposed to the law, has become a convert, and the superior court judges in Los Angeles give the heartiest and most enthusiastic indorsement to the practical working of the law.

The lawyers here have indorsed the bill with practical unanimity, yet still the county commissioners are fighting it.

W. R. HAMMOND.

Atlanta, Ga.

Taxation of Unused Lands.

Editor Constitution: With increasing interest I have read letters published in your columns expressing views concerning taxation of unused lands for the purpose of raising much-needed revenue. As one who has given considerable study to the subject of tax reform and equitable taxation, I am more than pleased to see such matters discussed through your paper. Wonderful progress has been made along the line suggested in many parts of the country, and Georgia could benefit much by its application, in view of the fact that we are constantly called upon to use our credit in order to meet teachers' salaries, pensions, etc. Perhaps it is news to you that there is in the committee of amendments to the constitution of our present legislature a bill which, if enacted, would give home rule in taxation and make possible the solving of Atlanta's ever-growing taxation problem. Your well-known public spirit could find a splendid opportunity to be of great service to our city as well as the state by actively supporting this measure, and in its passage relieve a condition here which you have from time to time made the subject of very favorable editorials.

Yours, for a better Atlanta and a greater Georgia,

CARL KARSTON.

Atlanta, Ga., July 16, 1916.

WALKER OPPOSES COPPER CONTRACT

Attorney General Urges Committee Not to Recommend Contract With a Limit, But to Let Governor Abrogate It.

Attorney General Clifford Walker, appearing last night before the joint legislative committee having under consideration the Tennessee Copper company sulphur fumes situation, urged that the committee recommend that the five-year term contract proposed by the copper company when the present contract expires next October be not accepted. The committee announced no decision last night.

For the purpose of controlling the copper fumes situation in the northern border counties of Georgia and making provisions for an indemnity fund for damages to Georgia crops from the sulphur fumes, Attorney General Walker declared that he favored a contract without a time limit, but which could be abrogated by either party upon six months' notice. He favored giving the governor the power to abrogate such a contract, as is given the executive in the case of the present contract, and urged the committee to take no action looking to tying the governor's hands in any way.

Leave It to Attorney General.

Madison Bell, representing the Farmers' union of Fannin and Gilmer counties, was heard by the committee. He stated that the people of that section did not want the renewal of the present contract, and urged that the matter be left in the hands of the attorney general.

He was followed by Colonel Tom Brown, of Fannin county, who stated that he also represented some of the farmers of that section, and likewise urged that the matter be left in the hands of the attorney general for adjustment.

John D. Little, attorney with Judge Arthur Powell for the company, was heard by the committee in the closing arguments. He urged the renewal of the contract with certain amendments.

"I do not attempt to state for what length of time this contract should be renewed. It is left with this committee to decide. If they choose to make the term one or two or three years, well and good. I have no objections to offer. But I feel that it should be renewed for a term of five years to prevent a recurrence of just such another hearing in the near future"

Proposed New Contract.

The proposed new contract would be operative for a period of five years from October 1, 1916. At that time the present contract will cease. The company proposes to make a renewal so that they shall be allowed to put up an indemnity bond of $40,000 instead of the present $16,500 yearly for damages found to accrue to the farmers from the released fumes of the plant.

It is also proposed that the board of arbitration be appointed, one by the company, one by the governor from another section of the state than that affected and one by the governor from the affected district. Each shall hold office for the term of the contract.

COMMITTEE AGAINST BILL

Opposes Semi-Monthly Pay Roll for Laborers.

Yesterday afternoon the bill of Senator Lawrence, of the first, introduced in the senate by request, providing that all wages due manual, clerical and mechanical laborers, not including farm laborers, shall be paid at least semi-monthly was reported adversely by the senate committee on commerce and labor.

Robert C. Alston spoke in opposition to the bill. John Y. Smith, Sam L. Olive, Jerome Jones, representing the printing trade; W. C. Puckett, representing the trainmen, and L. P. Marquardt, president of the Georgia Federation of Labor, appeared in behalf of the measure.

FARMERS' UNION MEETING

Farmers' Educational and Co-operative Union in Macon.

Macon, Ga., July 18.—(Special.)—The annual meeting of the Georgia division of the Farmers' Educational and Co-operative Union of America, which includes, besides tillers of the soil, representative business and professional men, will be held here tomorrow at the Hotel Lanier. Representatives of 130 counties are expected.

State officers arrived in the city tonight, among these being J. J. Brown, of Bowman, president; J. H. Mills, of Jenkinsburg, secretary and treasurer; T. H. Johnson, of Jeffersonville, member of the state executive committee; A. J. Fleming, of Jenkinsburg, assistant secretary; C. S. Barrett, of Union City, and others.

Among the matters to be discussed at the meeting tomorrow will be the tenant system of farming, the proposed sale of the Western and Atlantic railroad, the proposed revision of freight rates in Georgia and the statewide uniform system of warehouses.

All of these, with the exception of the latter, will be opposed by the organization, it is understood. The warehouse system will be indorsed.

In December of this year Madras is to hold an "all India Sanitary exhibit." American firms have been invited to take part.

Buy Diamonds Now and Save $25 to $40 a Carat

Easy Terms Allowed

It will not be long before we shall be compelled to follow the recent advances made in the wholesale diamond market.

Owing to the shortage of stones in certain sizes and grades, prices will have to be advanced $25 to $40 a carat.

By buying now at the net figures quoted in our current diamond booklet and catalogue, you can take advantage of this saving.

We will sell diamonds for one-fifth cash. The balance, plus six per cent simple interest, may be distributed into as many as ten equal monthly payments.

Write or call for diamond booklet and catalogue. They contain full details about our plans.

Maier & Berkele, Inc.
TRUE VALUES
Diamond Merchants
31 Whitehall St.
Established 1887

HOUSE VOTES $50,000 FOR VALDOSTA SCHOOL

South Georgia Normal Voted Money for New Buildings. Action on Other Bills.

By a vote of 121 to 37 the lower house of the general assembly yesterday passed its first appropriation measure for the session—the bill of Griffin, of Lowndes, by substitute, giving the board of trustees of the state university $50,000 for an additional dormitory and an administration building for the South Georgia State Normal college at Valdosta.

The Knight of Berrien bill, to create a new county from the western portion of Berrien, to be known as Cook, was defeated. Following its defeat Mr. Knight served notice that, "at the proper time," he will move to reconsider. The measure was lost on roll call by 11 votes of the constitutional two-thirds, receiving 115 favorable votes and 52 adverse, when 126 are required to carry.

Filibuster Fails.

What promised for a time to develop into a pronounced filibuster occurred soon after the house convened, when Dorris of Crisp moved to table the bill of Fullbright of Burke providing for the exemption of college endowments from taxation. The filibuster failed, however, and the motion to table carried.

This, it was subsequently pointed out by the author of the bill, was done in the interest of the purpose of the bill. A similar act already has passed the senate, and will be reached in due time in the house—earlier, in all probability, than the Fullbright bill could be voted upon—and thus the legislation stands a better chance for enactment at this session through the medium of the senate bill.

The game and fish bill, which has for its purpose practically an entire revision of the existing game and fish laws, was called for third reading, when Wohlwender, of Muscogee, asked unanimous consent that it be set for next Tuesday as a special and continuing order, and that during the meanwhile 300 copies of it be printed for the use and information of the house members. Objection was raised, and the clerk had progressed at some length in its reading when a motion to table the bill was carried.

The Cook county bill was debated at length by its author, Representative Knight, Dorris of Crisp, Bell of Floyd and Griffin of Lowndes in behalf of it, and Stark of Jackson against the bill.

Thanks City of Athens.

A joint senate resolution was concurred in thanking the city of Athens for its recent entertainment of the assembly on its trip of inspection of the state institutions there.

Another senate resolution, in which the house was asked to and did concur in, provides that the tax commissioners of the various counties of Georgia submit to the assembly each a statement of the cost to his county of the administration of tax equalization law, and of its effect in their respective counties. The house was asked to appoint four of its members to serve on a joint committee, with three senate members, to compile statistics and data relative to the workings of the law in question to date, and to make recommendations, based thereon, to guide the assembly in the further consideration of the repeal bill.

Speaker Burwell appointed upon this committee Representatives Jones of Coweta and Swift of Muscogee—both opposed to the repeal bill—and Bale of Floyd and Edwards of Walton, who are known to be for the repeal. The senate members are Senators Lawrence of the first, Walker of the twentieth and Stovall of the thirtieth.

AUGUSTA PLANS LARGE PACKING HOUSE PLANT

Stock Will Be Largely Scattered in Augusta Territory.

Augusta, Ga., July 18.—(Special.)—The Georgia-Carolina Packing company has been incorporated in the superior court of Richmond county. The stockholders will meet this week for organization. While the authorized capital is $100,000, the right to employ a capital of $1,000,000 is given. The plan is for a $250,000 or $300,000 plant.

Solicitation of subscriptions will be begun promptly after organization. The keenest interest has been manifested in the movement and there is that encouragement which indicates that whatever capital is suggested will be readily secured. It is stated, after a preliminary canvass that almost every farmer in the surrounding counties in both Georgia and Carolina will become stockholders.

The idea is to secure as large a number of stockholders as possible—that is, to interest as many different people in the project as can be interested. Farmers anticipating the coming of the packing outfit are beginning the introduction on their farms of the best strains of cattle and swine. There is every reason to believe that the industry is assured.

MACON MAYOR RECOVERS

Bridges Smith Downtown After Recent Operation.

Macon, Ga., July 18.—(Special.)—Mayor Bridges Smith was at the city hall for a short time today for the first time in two weeks, he having undergone an operation at the Macon hospital. The mayor is still weak, but states that he is gaining strength every day and expects to be back at his regular work within a week or so.

Hoosier Club Dance.

The Ladies' Auxiliary of the Hoosier Club of Atlanta will give a dance Friday night at Lane hall. All members and their friends are invited.

Sam Ware in Grady.

Sam Ware, the old and faithful servant of the Capital City club, has been taken to the Grady hospital, following a stroke of paralysis, which he suffered several days ago. His many friends among the "white fo'ks" of Atlanta are taking a keen interest in the old negro.

SENATE INDORSES BIENNIAL SESSIONS

Passes Peacock Bill 31 to 5. Walker Classes General Assembly as "Necessary Evil"—Tribute Paid Chas. S. Northen.

The senate placed its stamp of approval on biennial sessions of the legislature yesterday morning, when it passed the bill of Senator Z. V. Peacock by a vote of 31 to 5. One of the companion bills, providing for sixty-day sessions, was passed with only four dissenting votes and another, increasing the compensation of the members of the general assembly from $4 to $6 per diem, was defeated.

The bill was opposed by Senators Adams, Akin, Mangham, Stovall and Turner. While speaking in favor of the measure Senator Walker was questioned by Senator Burnside, "Do you favor the entire abolition of the blooming thing or do you think it should be held every once in a while as a necessary evil?"

"I think it should be held every once in a while as a necessary evil," replied Senator Walker.

Senator Way, in favoring the passage of the bill, stated that it was to the interests of the members of the legislature to meet annually and have the privilege of spending the summer in the fair city of Atlanta, but he thought that the bill should be passed since the people of the state were overwhelmingly in favor of biennial sessions.

Tribute to Northen.

A glowing tribute was paid to the memory of the late Charles S. Northen, who for many years was the secretary of the senate, by the special committee appointed to draft a resolution upon his death. This committee was composed of Senators Lawrence, McLaughlin, Dobbs and Peacock, and a copy of the memorial resolution was ordered to be sent to Mr. Northen's family and another incorporated in the journal of the senate.

When the hour for adjournment arrived President Persons was addressing the senate upon his bill providing a constitutional limit of 2 mills to be placed upon the amount appropriated by the state annually to the common school fund of the state. President Persons has a companion bill which would require every county in the state to levy a local tax of at least 2 mills for the support of the common schools.

The author of these measures showed that about ninety counties in the state did not contribute one cent to the maintenance of public schools. Practically every other state in the union raises a larger percentage of funds from a local tax than the state of Georgia, which ranks eleventh in the amount appropriated by the state. President Persons stated that the time was bound to come when the counties would have to contribute locally to the support of public schools and that the sooner this was realized the better it would be for Georgia.

Tennis

Is a clean game—exercise fine—open air healthful—and lots of sport in the playing.

If you don't play—why not start today? Your friends play—the association will be pleasant.

This store will start you right with **good rackets** from $1.50 to $4.00.

With the best ones from $5.00 to $10.00.

Boys' and Girls' Rackets at $1.25. Child's Racket at $1.00.

Tennis Shirts from $1.00 to $3.50. Pants from $1.25 to $5.00. Shoes from $1.50 to $2.25. Small sizes, $1.00 up.

Tennis hats, 50c and 75c.

Tennis accessories, including everything necessary for the court.

Get the tennis enthusiasm—you'll never regret it.

RACKETS RESTRUNG

Parks-Chambers-Hardwick Co.
Dealers in All Kinds of Sporting Goods

EDUCATIONAL

School of Expression Co-ordination of Mind, Body, Voice. 35th year opens Oct. 5. Summer Terms. Evening classes. Work for all needs. Write for list of Dr. Curry's books and "Expression." S. S. Curry, Ph. D., Lit. D., President, Copley Square, Boston, Mass.

EST 1870 TRADE MARK HAWKES GLASSES

Convenience or— Inconvenience

That's just the difference between a pair of Kryptok Invisible Bifocals and two pairs of glasses.

Isn't your time too valuable to bother with two pairs or to be constantly putting on and taking off?

Come in and let us show you Kryptoks. Established 1870.

HAWKES OPTICIANS 14 Whitehall

The 20th Century Wonder!

No other car at $635 has a 31½ horsepower motor, 4-inch tires, cantilever springs, electric starter, electric lights and complete equipment! No other car under $800 has greater speed, greater power and greater comfort. Come in today and see this 20th Century wonder.

WILLYS-OVERLAND, Inc.
469 Peachtree St., Ivy 4270

The Willys-Overland Company, Toledo, Ohio
"Made in U. S. A."

Overland
TRADE MARK REG.
Model 75 B

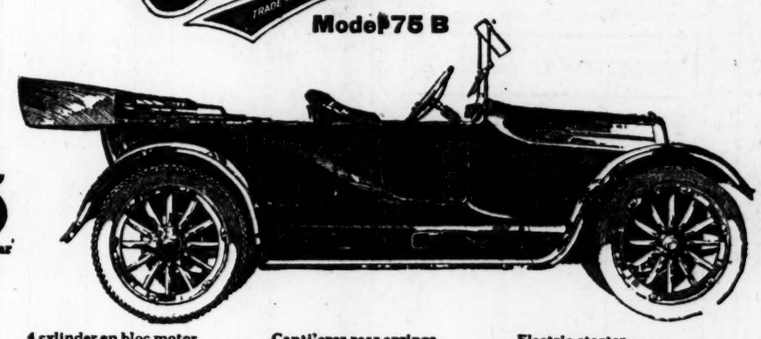

$635
5 Passenger Touring Car
Roadster $620
f.o.b. Toledo

31½ Horsepower

4 cylinder en bloc motor
3⅛" bore x 5" stroke
4-inch tires; non-skids on rear

Cantl'ever rear springs
Streamline body
Electric lights

Electric starter
Magnetic speedometer
Complete equipment

THE CONSTITUTION
Free Portrait Coupon

This coupon, when presented at the Photograph Department of The Constitution office, will entitle the holder, ABSOLUTELY FREE OF CHARGE, to a beautiful enlargement of any photo containing a single head. For photographs containing more than one head or figure a nominal charge will be made.

Readers desiring a carbonette enlargement of any photograph can secure it at a special reduced price of fifty cents, or a magnificent water color enlargement for $1.00.

These coupons are published every day in The Constitution. They must be presented in person and by adults.

Important to Out-of-Town Readers

Out-of-town readers and friends who are unable to call at The Constitution Office, may have a photograph enlarged free by mailing it with this coupon and THIRTY-FIVE CENTS (35c) to cover the cost of packing and shipping the Portrait, to Constitution Portrait Department, Atlanta, Ga. Carbonette enlargements will be supplied to out-of-town readers and friends for this coupon and SEVENTY-FIVE CENTS, and water color enlargements for this coupon and $1.25.

Wednesday, July 19.

EDUCATIONAL EDUCATIONAL

Brenau College Conservatory—Fall Session

Four year A.B. course of standard grade. Special courses in Music, Art, Expression and Domestic Science. Admission upon certificate. Special courses in Conservatory for students who are not high school graduates. Fall term begins September 12. Location is famed as health resort, high altitude, bracing but mild climate. Outdoor sports and recreations and many interesting social events. Eight national sororities with high ideals. Patronage from 30 states. Complete story in catalog. Address:
BRENAU, Box 14 Gainesville, Ga.

Shorter College

Offering courses for the A. B. and B. S. degrees. Excellent chemical, physical, biological and psychological laboratories. Full courses in Music, Art, Expression, Domestic Science. Fireproof buildings. Study and private bath with each bedroom. Golf, Tennis, Gymnasium, beautiful lake for boating and aquatic sports. Catalog on application to

A. W. VAN HOOSE, President ROME, GA.

MERCER UNIVERSITY
Macon, Georgia
Unsurpassed in the South.

College of Arts and Sciences:—A. B., B. S. and A. M. degrees.
Law:—LL. B. degree. This department unexcelled—diploma admits to State and Federal Bar without examination.
Pharmacy:—Degrees, Graduate of Pharmacy and Pharmaceutical Chemists—admit to State Board examination without drug store experience.
Educational:—Thorough course in modern methods—certificate admits holder to position in the State School system.
Pre-Medical Courses:—One year and two years correlated with the medical universities.
Athletics:—Sane, winning, body-building.
Faculty:—Very able. Mercer University is noted as a character-builder. Fourteen units entrance. Standard accredited in America and Europe. Cost, $200.00 to $250.00.

For Catalogue Send to
W. L. PICKARD, President.

"GEORGIA" Is the Synonym For What Is Best in Education

Send for Bulletin of the University of Georgia describing courses in Law, Agriculture, Forestry, Education, Pharmacy, Commerce and Banking, Literary and Scientific studies, Pre-Medical, Medicine and Graduate Work. *Tuition free* (except Law and Pharmacy.) *Room and Board $12.50 per month.* Address THE CHANCELLOR, Athens, Ga.

NOW
Now Is the Time to Have Your Teeth Put in Good Condition

BIG REDUCTION—
Set of Teeth.. $4
Gold Crowns and Bridge Work $3
We Lead in Fine Work and Low Prices
All Work Guaranteed
THE OLD RELIABLE
ATLANTA DENTAL PARLORS
10 Years at Same Location. Cor. Peachtree & Decatur Streets

EXPRESS ORDERS ARE RUSHED

Every manufacturer, jobber and wholesaler gives "right of way" in the shipping room to orders for shipments by Express. ¶Our service means safety and expedition.

SOUTHERN EXPRESS COMPANY
"Serve the Public"

Low Rates
Prompt Service
Free Insurance
Free Delivery

EDUCATIONAL EDUCATIONAL

BINGHAM 1793 1917 Bingham's central purpose for 123 Years has been to make Men of Boys. Thorough preparation for College or Life. Unsurpassed climate. Sanitation, Ventilation and Safety Against Fire, pronounced the best by 180 physicians. Area of Patronage International. Military Organization. U. S. Army Officer detailed since the Details began. COL. R. BINGHAM, Supt., Route 4, Box 2 Asheville, N. C.

SPORTS

GAME RAINED OUT---TWO GAMES TODAY

Edited by DICK JEMISON

Tuesday's Game Rained Out; Crackers Close Road Trip With Double-Header Today

Birmingham, Ala., July 18.—(Special.) Rain prevented the second game of the series with the Crackers this afternoon when a steady downpour in the morning made Rickwood field too wet for play in the afternoon.

Both the Barons and Crackers were at the park in full uniform, but Moley and Charley Frank decided that the field was too wet and the game was called off.

A double-header is scheduled for tomorrow afternoon. The first game starts at 2:15 o'clock, provided more rain does not fall before time to start the game. Moley stated tonight that the field would be in almost perfect condition for tomorrow's game. Groundkeeper Jim will have a force of helpers at work early tomorrow morning to help condition the field.

The double bill tomorrow afternoon will complete the stay of the Crackers in this city.

Frank was in a cheery mood tonight, and did not seem to be worrying about anything. The prospects of playing the game tomorrow is very doubtful, as the weather man is quoted as saying "Probable thundershowers."

If the rain causes the postponement of the double bill tomorrow the two games will be played on the next trip of the Crackers to Rickwood. Preacher Perryman and Elmer Ponder are scheduled to work in the bargain bill against Ad Brennan and one of the hurlers who pitched in Monday's game. Ed Lafitte will probably be the choice for the second game. Neither Frank nor Moley would announce their batteries as positive.

The double-header will be called by Dick Jemison at his baseball parlors on the Viaduct for one admission.

SOUTHERN LEAGUE

Gulls 3, Pels 2.

Mobile, Ala., July 18.—Cavet won his own game over New Orleans today when his pinch hit in the ninth sent two runs across the plate. The score was 3 to 2. Cavet outpitched Walker, but the visitors held a lead of one run after the fifth inning, errors figuring largely in the scoring of New Orleans' runs. Successive hits by M. Burke, Schmidt and Wilcox filled the bases in the ninth, and after one had been retired on a play at the plate, Swacina struck out. Cavet, however, drove to left center, scoring the needed runs. Stansbury turned an ankle in a play at third base and will be out several days.

The Box Score.

MOB.	ab.	r.	h.	po.	a.	N. O.	ab.	r.	h.	po.	a.
Massey,2b.	3	0	1	2	4	Stansbury,3b.	1	0	0	1	2
J. Burke,3b.	4	0	1	1	0	Smith,rf.	3	0	1	0	0
McDowell,lf.	3	1	1	1	0	Knaupp,2b.	4	1	1	2	2
M. Burke,cf.	4	0	1	4	0	Edmond'n,cf.	3	0	0	0	0
Schmidt,c.	4	1	3	4	1	Deb'ry,rf-3b.	3	1	0	2	2
Wilcox,rf.	3	1	1	1	0	Sylvester,lf.	4	0	0	2	0
Holly,ss.	4	0	0	3	3	Thomas,ss.	3	0	1	2	0
Swacina,1b.	4	0	0	11	0	Bluhm,1b.	4	0	0	9	0
Cavet,p.	4	0	2	0	6	Higgins,c.	3	0	1	8	1
						Walker,p.	3	0	0	0	5
Totals	33	3	10	27	18	Totals	31	2	4	x26	12

xTwo out when game ended.

Score by innings: R.
New Orleans ....010 010 000—2
Mobile ....000 010 002—3

Summary—Errors, J. Burke, McDowell, Swacina, Cavet; two-base hits, Cavet, J. Burke, Higgins; sacrifice hits, Wilcox, Edmondson; sacrifice fly, Thomas; stolen base, McDowell; struck out, by Cavet 3, by Walker 5; bases on balls, off Cavet 1, off Walker 2; left on bases, Mobile 7, New Orleans 5. Time, 1:55. Umpires, Kerin and Works.

Travelers 6, Chicks 5; Chicks 2, Travelers 1

Little Rock, Ark., July 18.—A double play, Kerr to Walsh, made on Covington's line drive to the box with the bases full and one out in the final inning of the second game, ended a Little Rock rally and gave Memphis a victory, 2 to 1. Little Rock took the first, 6 to 5. Kerr pitched both games for Memphis.

FIRST GAME.

The Box Score.

MEM.	ab.	r.	h.	po.	a.	L. R.	ab.	r.	h.	po.	a.
Chadb'e,cf.	4	0	0	2	2	Wares,2b.	4	0	3	4	4
Dobard,ss.	5	2	1	4	1	Starr,3b.	3	0	0	1	1
Knisely,lf.	5	1	3	1	1	Covingt'n,1b.	3	1	1	9	1
Paulet,1b.	4	0	2	8	0	Jacobsen,cf.	3	1	1	4	0
Cruthers,2b.	5	0	2	3	5	Kirby,rf.	3	1	1	1	0
Barger,rf.	5	0	0	2	1	Manning,lf.	4	0	0	5	0
Walsh,3b.	4	1	1	2	1	Barbare,ss.	3	2	2	1	3
Ruel,c.	3	0	0	2	1	Gibson,c.	2	0	1	1	0
Kerr,p.	3	1	1	0	3	Holmquist,p.	3	1	1	1	3
Totals	38	5	10	24	15	Totals	28	6	10	27	12

Score by innings: R.
Memphis ....100 000 400—5
Little Rock ....001 014 00x—6

Summary—Errors, Manning, Holmquist; two-base hits, Wares, Covington, Barbare, Knisely 2; three-base hits, Jacobsen, Kirby; sacrifice hits, Gibson, Jacobsen; stolen bases, Dobard, Ruel; struck out, by Kerr 1; bases on balls, off Holmquist 3, off Kerr 3; wild pitch, Holmquist; hit by pitcher, by Holmquist (Ruel). Time, 1:40. Umpire, Breitenstein and O'Toole.

SECOND GAME.

The Box Score.

MEM.	ab.	r.	h.	po.	a.	L. R.	ab.	r.	h.	po.	a.
Chadb'e,cf.	4	1	3	1	0	Wares,2b.	4	0	2	4	3
Dobard,ss.	2	0	0	2	3	Covington,1b.	4	0	0	10	1
Knisely,lf.	4	0	0	2	0	Jacobsen,cf.	3	0	1	1	0
Paulet,1b.	3	0	2	6	1	Kirby,rf.	3	0	2	1	0
Cruthers,2b.	4	0	1	1	0	Manning,3b.	2	0	1	1	2
Barger,rf.	3	0	1	1	0	Barbare,ss.	3	0	0	1	4
Walsh,3b.	3	0	0	3	2	Walker,lf.	3	0	1	1	0
Ruel,c.	3	1	2	3	1	Gibson,c.	3	0	1	2	0
Kerr,p.	3	0	0	2	3	Hardgrove,p.	2	0	0	0	1
						xHolmquist	1	0	1	0	0
Totals	29	2	9	21	10	Totals	28	1	9	21	11

xBatted for Hardgrove in seventh.

Score by innings: R.
Memphis ....000 010 1—2
Little Rock ....000 000 1—1

Summary—Two-base hits, Ruel, Jacobsen, Kirby; sacrifice hit, Dobard; stolen bases, Chadbourne, Knisely, Ruel; double play, Kerr to Walsh; struck out, by Kerr 3; bases on balls, off Hardgrove 3, off Kerr 1. Time, 1:25. Umpires, O'Toole and Breitenstein.

Nashville-Chattanooga—Rain.

M'DONALD ON THIRD, DOPE OF BARON SCRIBE

Birmingham Writer Thinks Frank Will Release Ed Lennox.

Birmingham, Ala., July 18.—When questioned tonight as to the report circulating among reliable parties that Ed Lennox, the Cracker third baseman and former field captain, had been placed on the ineligible list and would be given his unconditional release in the next few days, Frank merely chuckled.

"I won't deny or confirm it," said Charley. "It may be true, but I'm in no position to say in justice to Lennox." When asked who would play third base in today's game, Frank also refused to answer this question. It is the general opinion among fans that Lennox will be released and Tex McDonald placed on the hot corner.

Tex was seen practicing at third base before Monday's game and together with the fact that Lennox made such a poor showing the belief has gained much ground and it is expected that Tex will appear at third in today's game against the Barons.

The recent articles of the Atlanta papers on the Crackers does not seem to worry Frank. "We're going to be in the race, remember that," he declared.

The Crackers looked good in Monday's game and with a little strengthening at the hot corner and in the hurling corps the aggregation will be classed as one of the best in the league. A double defeat today will send the Crackers into the second division and the Barons into the first.

AMUSEMENTS

Keith Vaudeville.

(At the Forsyth.)

Better late than never is an old adage, but it is a pity that the theatergoers of Atlanta should have been deprived of the pleasure of two performances of the excellent bill offered at the Forsyth theater this week.

Tired and weary from their long trip through storm-swept territory, the actors gave two performances Tuesday to splendid crowds, and the fact that, working under such disadvantages, they pleased so well, is in itself evidence of the worth of the bill.

If you are blue, or broke, or at outs with your best girl, the Forsyth is an excellent place to while away an afternoon or evening. There is plenty of variety, lots of comedy, some tuneful music, girls good to look at, and dancing that catches and holds the eye.

Perhaps the surprise of the bill was the offering of Ward, Bell, Ward and company. It was a surprise mainly because little was known of the act here, and therefore little expected. Closing the bill it scores a big hit. It is featured by the unusually clever dancing of Miss Ward, who is one of the best-formed and certainly one of the most supple women ever to appear in this city in vaudeville. Her dance is a revelation in the art of Terpsichore, and shows that there is something new even in this line.

Bert Fitzgibbons, the "original daffydill," stayed on the stage Tuesday night until he was so hoarse that he was obliged to leave. He "had 'em" laughing the whole time. He seems to have no regular routine. He just says whatever comes to his mind, and then laughs at his own sayings. The audience joins in, and everybody is satisfied.

Another old favorite is back in the person of Miss Isabelle D'Armand, who has been coming to Atlanta now for some seven or eight seasons. The first time she came to Atlanta she was supported by George Moore. This year the man in the play is Bobby O'Neill, a good-looking fellow, who sings and dances well. Miss D'Armand is as attractive as ever in face and figure. Although suffering from sickness which should have confined her to her bed, the auburn-haired actress is as winsome and as magnetic a personality on the stage as ever.

"The Unexpected," a sketch presented by William Abbington and company, is well done. It has a surrpise in its climax, but somehow it falls to grip the audience as it should. The playlet offers an interesting fifteen or twenty minutes, however. The major part of the company is a handsome young woman, who adds considerably to the merit of the attraction.

Russell and Evans were unable to reach the city on account of the flood, and will not be here this week. Eva Larue and her company of Kokomo girls make a very acceptable opener, and a fair number in the singing variety is offered by Hudler, Stein and Phillips.

And so, to repeat, as a summing up of the bill, if "you are blue, or broke, or at outs with your best girl," the Forsyth will make you forget for awhile at least.

ROBERT MORAN.

Geraldine Farrar.

(At the Georgian.)

Three distinct photoplays make up the program at the Georgian theater today. First in importance comes the Paramount picture, "Maria Rosa," with the famous grand opera star, Geraldine Farrar, in the leading role. Along with this picture is the first of the new Vim comedies starring Rosemary Thebe and Harry Meyers, "The Connecting Bath," and Babe Hardy, who is an Atlanta boy, in a short comedy, "Aunt Bill."

"Maria Rosa" is said by those who have seen it to be the best of the three photoplays which she has made for the Lasky company. Wallace Reid appears in the leading masculine role. It was during the making of this picture that Miss Farrar first met Lou-Tellegan. She was married to this striking young actor several months ago in New York.

Olga Petrova.

(At the Victoria.)

Olga Petrova, the beautiful Russian, will be seen today at the Victoria theater in one of her cleverest and most deeply studied films. Its title is "Playing With Fire," and the stage is set in a studio of Bohemian life. There is nothing more fascinating to the average person than the doings of this mysterious colony of artists, poets and musicians who style themselves Bohemians, and Mme. Petrova is well equipped to play her part.

"Saints and Sinners."

(At the Alamo No. 2.)

The picturization of Henry Arthur Jones' world-famous drama, "Saints and Sinners," produced by the Famous Players Film company, will undoubtedly be considered a notable screen achievement. It will be seen at the Alamo No. 2 today. The great distinction and success that this powerful play has attained on the stages of every English-speaking country of the globe, added to its unusual pictorial possibilities, make this subject an unique photoplay offering. But, besides these details of more than ordinary interest, added importance attaches to the production because the noted British star, Peggy Hyland, appears on the screen in the role of Letty, the central character, about whom the absorbing and thrilling plot revolves.

"The Quitter."

(At the Strand.)

"The Quitter," a five-part Metro wonderplay, in which Lionel Barrymore is starred, will be the big feature attraction today at the Strand. In this production Mr. Barrymore has the picturesque and interesting role of "Happy Jack" Lewis, a miner of Paradise Gulch. It is easily the best role Mr. Barrymore has ever essayed on either the speaking stage or on the screen. He is surrounded by a strong supporting cast, including Marguerite Skirvin, a new-comer to the Metro program, and one of the most charming and gifted young leading women now in the silent drama. Others in the cast include Edward Brennan, and Paul Everton and Charles Prince, both well-known members of many Broadway stage successes.

"Eye of the Night."

(At the Vaudette.)

"The Eye of the Night," a drama of the "Shore Acres" type, modernized, of course, with W. H. Thompson and Marjorie Wilson in the "Spotlight," is the production at the Vaudette theater today and Thursday. It is replete with spectacular scenes and fine acting by Mr. Thompson and Miss Wilson, the latter scoring success in and giving a strong performance as a girl who erred from natural affection, and the former being well fitted in the part of the light housekeeper.

Manager Alpha Fowler is also showing today a most hilarious comedy, "His Wild Oats," with Ford Sterling at his best. There are few better screen comedians than Ford Sterling, and when he has a vehicle such as he appears in today laughs follow laughs without the slightest effort.

"Sally in Our Alley."

(At the Criterion.)

Can a child born of poor, wretched and intemperate parents grow from her sordid surroundings to a prominent place in society? No more interesting subject has ever been filmed than the sweet story of "Sally in Our Alley," which is the World Film Feature starring two of the most popular film stars, Carlyle Blackwell and Muriel Ostriche. This thoroughly human and appealing story will be the attraction at the Criterion today and Thursday.

This is the first appearance together of Carlyle Blackwell and Muriel Ostriche, and this popular couple should prove a fine combination. The latest Pathe News pictures will be shown in addition.

Kaimiola's Hawaiians.

(At the Piedmont.)

At the Piedmont theater today you can see and hear a high-class company of Hawaiian players, and enjoy the acting of Billie Burke and Lillian Gish in wholesome screen attractions. It's a regular bill, and the management of the Piedmont announces that the attractions are guaranteed.

Billie Burke is appearing in two interesting chapters of "Gloria's Romance," while Miss Gish is winning honors in a pretty domestic little play. Miss Kaimiola's Hawaiians have been well received in Atlanta. The hula-hula dance of Miss Kaimiola to the wierd strains of the ukulele has been the cause of much comment.

GA.-ALA. LEAGUE

Newnan 6, Rome 3.

Newnan, Ga., July 18.—(Special.)—Terry, pitching for Newnan this afternoon, allowed the visitors only three hits, one of which was an infield scratch. The only run earned by Rome was the home run in the first, which was over the short part of the center field fence. The other two runs scored by Rome were scored without a hit and were caused by errors. The hitting of Terry, Mackie, Gondolfi and Flynn were also features, and the base running of the entire Newnan team, they stealing seven bases. Terry made six of the Rome hitters hit at the wind.

The Box Score.

ROME.	ab.	r.	h.	po.	a.	NEW.	ab.	r.	h.	po.	a.
Donal's'n,ss.	3	1	0	2	1	Boyd,cf.	4	0	0	5	0
Manush,3b.	3	1	1	2	1	Griffin,1b.	4	0	0	5	1
Shaw,cf.	3	0	0	4	0	Flynn,lf.	4	0	2	3	0
Watson,2b.	3	0	0	2	1	Davis,rf.	4	1	0	2	1
Tolbert,rf.	4	0	2	3	0	Gondolfi,ss.	4	1	2	1	1
Pierre,c.	4	0	0	5	2	Mackie,2b.	2	2	2	3	3
Pond,lf.	4	0	0	3	0	Showers,3b.	2	1	0	2	1
Webb,1b.	3	0	0	3	0	Matthews,c.	3	0	1	6	1
Livingst'n,p.	3	1	0	0	1	Terry,p.	3	1	2	0	0
xWeston	1	0	0	0	0						
Totals	30	3	3	24	6	Totals	30	6	9	27	8

xWeston hit for Livingston in ninth.

Score by innings: R.
Rome ....101 000 100—3
Newnan ....020 110 02x—6

Summary—Errors, Pierre 2, Livingston, Gondolfi Mackie, Showers; three-base hit, Terry; home run, Manush; sacrifice hits, Boyd, Matthews; double plays, Showers to Mackie, Matthews to Mackie to Griffin; stolen bases, Donaldson, Tolbert, Boyd, Griffin, Flynn, Davis, Gondolfi, Mackie, Terry; left on bases, Rome 7, Newnan 8; bases on balls, off Livingston 6, off Terry 6; hit by pitcher, Manush (by Terry); struck out, by Livingston 4, by Terry 6. Time, 1:55. Umpire, McKee.

LaGrange 8, Anniston 4.

Anniston, Ala., July 18.—(Special.)—The visitors hit the ball hard in the eighth and ninth innings today, scoring three runs in each inning, and winning, 8 to 4. The hitting of Waldron, who secured two doubles and a triple in four times up, was the feature of the game.

The Box Score.

LaG.	ab.	r.	h.	po.	a.	ANN.	ab.	r.	h.	po.	a.
Wilson,2b.	4	2	1	3	5	Christ'b'y,ss.	5	1	1	2	3
Ginn,rf.	5	1	2	3	0	Johan's'n,2b.	4	1	1	1	3
Waldron,ss.	3	3	2	1	1	McDonald,c.	5	1	1	4	0
Poland,lf.	4	1	3	3	0	Reynolds,1b.	4	1	1	11	1
Bowen,3b.	4	1	1	1	0	Bowdoin,3b.	5	0	3	3	5
Smith,1b.	4	0	0	7	1	Love,cf.	4	0	1	3	0
Thompson,cf.	3	0	1	2	0	Hawkins,lf.	2	0	1	2	0
Chalker,c.	4	0	1	7	0	Osteen,p.	3	0	0	0	3
Jones,p.	3	0	0	0	2	James,rf.	4	0	1	1	0
Totals	34	8	11	27	9	Totals	36	4	10	27	15

Score by innings: R.
LaGrange ....100 001 033—8
Anniston ....004 000 000—4

Summary—Error, Smith; two-base hits, Bowdoin, McDonald, Waldron 2; three-base hit, Waldron; stolen bases, Reynolds, Ginn, Thompson; double plays, Bowdoin to Johannsen, Osteen to Reynolds to Bowdoin; bases on balls, off Osteen 5, off Jones 5; struck out, by Osteen 3, by Jones 5; passed ball, McDonald; wild pitch, Osteen. Time, 2:10. Umpire, Mills.

Griffin 3, Talladega 2.

Griffin, Ga., July 18.—(Special.)—Talladega threw away the second game of the series by costly errors. Watson held the visitors to four hits and two runs, while Cheney gave up seven hits. However, Griffin's runs were scored on errors. The game was stopped several times on account of showers and was played on a wet field. Clapp, Allen and Wells played sensationally. Cheney deserved a shut-out.

The Box Score.

TAL.	ab.	r.	h.	po.	a.	GRIF.	ab.	r.	h.	po.	a.
Allen,ss.	4	0	0	2	3	Harbison,lf.	5	0	2	3	0
Koenig,2b.	4	1	1	2	5	Reagan,2b.	4	0	1	2	3
Clapp,lf.	4	0	1	1	0	Carnes,1b.	4	1	1	14	0
Smith,3b.	4	0	1	0	1	Burgess,3b.	1	1	0	1	3
Garrett,1b.	3	1	0	14	1	Wells,c.	4	0	1	2	2
Sanford,cf.	2	0	0	1	0	Pope,rf.	4	0	1	2	0
Verratt,rf.	3	0	0	0	1	Kirke,ss.	3	0	0	1	5
Gooch,c.	3	0	1	4	0	Hanson,cf.	4	0	0	2	0
Cheney,p.	3	0	0	0	4	Watson,p.	3	1	1	0	2
Totals	30	2	4	24	15	Totals	32	3	7	27	15

Score by innings: R.
Talladega ....011 000 000—2
Griffin ....000 001 20x—3

Summary—Errors, Allen, Garrett, Sanford, Gooch, Pope; stolen bases, Burgess, Carnes; two-base hits, Clapp, Carnes, Koenig; bases on balls, off Watson 0, off Cheney 3; struck out, by Watson 2, by Cheney 1. Time, 1:30. Umpire, Larocque.

DIXIE LEAGUE

Dothan 2, Quitman 0.

Quitman, Ga., July 18.—(Special.)—Moseley pitched air-tight ball today, and Dothan won, 2 to 0.

Score:	R.	H.	E.
Dothan	2	8	2
Quitman	0	8	6

Batteries—Moseley and Taylor; Jeter, Connolly and Thompson. Umpire, Colby.

Valdosta-Bainbridge—Rain.

Moultrie-Eufaula—Rain.

Moran to Meet Morris.

Tulsa, Okla., July 18.—Frank Moran, of Pittsburg, Pa., was matched today to meet Carl Morris, of Oklahoma, in a fifteen-round bout here on the afternoon of Labor day, September 4. Moran will get $10,000 for his end of the battle, lose, win or draw, with a privilege of 35 per cent.

Circuit Races Off.

Cleveland, Ohio, July 18.—The grand circuit races at North Randall were called off at 5:45 this afternoon because of rain, after delay of an hour. Starters only succeeded in getting off the first heats of the North Randall sweepstakes and the 2:05 class pacing when the storm broke. The remainder of today's card will be run Saturday.

Sasser 2, Lumpkin 0.

Lumpkin, Ga., July 18.—(Special.)—Sasser defeated Lumpkin here today in a five-inning contest, which was called on account of rain, by the score of 2 to 0. Sasser's runs were made on the five bobbles chalked against the locals.

Score:	R.	H.	E.
Sasser	2	3	5
Lumpkin	0	3	4

Batteries—Kocke and Story, Tanstone and Solomon.

CLOSE MATCHES RESULT IN PLAY FOR OTTLEY CUP

Several matches have been played in the tournament for the John K. Ottley cup at the Capital City Country club. Here are the results:

First Flight.

J. T. Jennings defeated C. M. Sciple, 3 up and 1 to play.

C. H. Ridley defeated R. L. Reed, 1 up.

J. B. Howe defeated Winter Alfriend, 4 up and 3 to play (27 holes).

C. H. Cox defeated John Aldred, 3 up and 2 to play.

Second Flight.

C. H. Barnes defeated S. E. Taylor, 2 up and 1 to play.

R. S. Malone defeated A. M. Schoen, 1 up (19 holes).

L. D. T. Quinby defeated J. Prince Webster, 2 up and 1 to play.

Crackers' Daily Batting

(Through Monday's Game.)

PLAYERS—	G.	AB.	R.	H.	P.C.
Wilson	7	12	1	6	.500
Reilly	3	10	0	4	.400
Moran	71	235	44	76	.328
Yerkes	30	111	14	35	.315
Thrasher	66	252	48	79	.313
McDonald	69	237	34	73	.304
Munch	70	221	20	64	.290
Mayer	80	298	44	84	.282
Lennox	81	277	33	75	.271
Perry	30	64	8	16	.250
McMillan	80	249	32	57	.229
Perkins	73	220	20	50	.229
Niederkorn	37	86	7	18	.209
Lafitte	32	59	2	12	.203
Brennan	17	35	7	6	.171
Day	24	43	2	2	.047

QUERIES ANSWERED

(Under this head the sporting editor will endeavor to answer all questions pertaining to all branches of sports.)

Where has Reilly, the new Cracker shortstop, been playing this season? Please give his batting and fielding averages.
J. W. W.

He has not played before this season.

Do the Washington Americans play at home between August 1 and 10? Please give dates and who do they play? T. T. W.

No, they are in he west.

GOTCH'S LEG FRACTURED IN AN EXHIBITION BOUT

Kenosha, Wis., July 18.—Frank Gotch, champion wrestler of the world, is out of the game for an indefinite period, having suffered a fractured leg today during an exhibition bout. He was wrestling with Bob Monograph, of Chicago, a member of the circus with which Gotch was traveling, when he caught his left foot between two mats, and as he hurled himself upon Monograph for a hip hold, he twisted the leg, breaking the bone just above the ankle. Jess Willard, champion heavyweight pugilist, who was standing by, rushed to the aid of Gotch. With the help of Monograph and Tom Jones, Willard's manager, he carried the injured wrestler to a waiting automobile, which took them to the Kenosha hospital.

Doak to Billies.

Montgomery, Ala., July 18.—Tom Doak, a pitcher with the North Carolina league this season, was today signed by Montgomery, of the South Atlantic league. With the signing of Doak, Roberts, a former Mississippi A. & M. pitcher, was released. Doak pitched today's game against Augusta and lost 2 to 1.

FOUNTAIN PENS

Take a Waterman pen on your vacation. Handy for post cards and letters. Jno. L. Moore & Sons, The Opticians, have them. Come in and try one. 42 North Broad street.—(adv.)

STANDING OF CLUBS

Southern League.

CLUBS.	W.	L.	P.C.
Nashville.	53	30	.639
New Or..	50	35	.588
Chatta...	44	40	.524
ATLANTA	40	41	.494
B'ham....	39	42	.481
Memphis.	39	48	.448
Little R..	36	48	.429
Mobile...	32	49	.395

American League.

CLUBS.	W.	L.	P.C.
New York	48	35	.578
Boston..	48	36	.571
Cleveland.	47	37	.560
Chicago..	44	36	.550
Wash'n...	43	38	.531
Detroit...	44	40	.524
St. Louis.	36	46	.439
Phila.....	18	58	.237

Dixie League.

CLUBS.	W.	L.	P.C.
Dothan...	33	23	.589
Eufaula..	32	23	.582
Moultrie..	27	27	.500
Bainbridge	28	28	.500
Valdosta.	25	29	.463
Quitman.	20	36	.357

National League.

CLUBS.	W.	L.	P.C.
Brooklyn.	46	30	.605
Boston...	40	32	.556
Phila.....	41	33	.554
New York	37	39	.487
Chicago..	33	37	.471
Pittsburg.	35	40	.467
St. Louis.	39	45	.464
Cncin'i...	34	49	.410

Big Four.

CLUBS.	W.	L.	P.C.
Dawson..	21	13	.618
Fitzgerald.	21	15	.583
Montez'ma	20	19	.513
Cordele...	9	23	.281

South Atlantic.

CLUBS.	W.	L.	P.C.
Charleston	14	8	.636
Augusta..	14	9	.609
Columbia.	14	9	.609
Montgom'y	11	11	.500
Macon....	10	11	.476
Jack'ville.	10	11	.476
Albany...	8	14	.364
Columbus.	5	15	.250

Ga.-Ala. League.

CLUBS.	W.	L.	P.C.
Rome....	41	20	.672
Newnan..	37	25	.597
LaGrange	37	27	.578
Talladega	24	36	.400
Anniston.	22	35	.386
Griffin...	21	38	.356

WHERE THEY PLAY TODAY

Southern League.

Atlanta in Birmingham. N. O. in Mobile. Nashville in Chattanooga. Memphis in L. R.

South Atlantic League.

Augusta in Montgom'y. Charles'n in Col'bus. Columbia in Albany. Macon in Jacksonville.

National League.

Boston in St. L. Brooklyn in Pittsburg (2). N. Y. in Chicago. Philadelphia in Cincin'i.

American League.

Chicago in Washing'n. Detroit in Boston. St. L. in N. Y. Cleveland in Philadelphia.

Georgia-Alabama League.

Talladega in Griffn. LaGrange in Anniston. Rome in Newnan.

Dixie League.

Dothan in Quitman. Valdosta in Bainb'ge. Moultrie in Eufaula.

Big Four.

Cordele in Dawson. Fitzg'ld in Montezuma.

ANOTHER YANKEE STAR OUT WITH AN INJURY

New York, July 18.—Nick Cullop, the New York American club's most successful pitcher, collapsed in the box this afternoon in the game with Detroit after delivering a ball to Burns. Cullop was led off the field. According to the club's physician he pulled a muscle under his ribs and will be out of the game for ten days at least. This is the fourth star of the Yankees now on the injured list.

Drink or Drug

POISONING of the system means a diseased condition which FORCES continued indulgence. The Neal Treatment acts as an ANTIDOTE and removes the CAUSE by eliminating the poison from the system. (No Hyoscine used.) 229 Woodward Ave., Atlanta, Ga.

60 Neal Institutes in Principal Cities

NOTICE WRITE ME and I will explain how I was cured of a severe case of Piles of 40 years standing in four days without the knife, pain or detention from business. I want all such sufferers to learn about this humane treatment.

R. M. JOSEY, Route 4, Lamar, S. C.

AMERICAN LEAGUE

White Sox Win Two.

Philadelphia, July 18.—Chicago won both games today, 9 to 2 and 3 to 2, and thereby made a clean sweep of the series of four games. In the first event Schang stumbled and fell against a cement wall going after a foul. He was carried off the field unconscious and taken to a hospital. It is feared his right cheek bone and skull are fractured. Chicago won the second game by bunching hits in the fourth and eighth innings.

FIRST GAME.

Score by innings: R. H. E.
Chicago ....000 031 032—9 12 1
Philadelphia ....200 000 000—2 7 3

Batteries—Cicotte and Schalk; Lanning, Nabors and Carroll.

SECOND GAME.

Score by innings: R. H. E.
Chicago ....000 100 020—3 8 3
Philadelphia ....000 000 002—2 6 3

Batteries—Scott and Lapp; Myers and Meyer.

Tigers 4, Yanks 0.

New York, July 18.—Willie Mitchell, the veteran left-hander who broke Cullop's winning streak in the first game of the series, came back today with another victory, Detroit winning from New York, 4 to 0. The victory gave Detroit an even break on the six-game series. Only one New York player reached third base. In the ninth inning a line drive from Mitchell's bat struck Caldwell on the right knee, forcing him to limp off the field.

Score by innings: R. H. E.
Detroit ....003 100 000—4 8 2
New York ....000 000 000—0 7 0

Batteries—Mitchell and Baker; Cullop, Markle, Caldwell, Mogridge and Walters, Nunamaker.

Red Sox 4, Browns 3.

Boston, July 18.—Timely hitting enabled Boston to defeat St. Louis, 4 to 3, today. The victory placed the locals close to the top on account of New York's defeat. Catcher Severoid was knocked out during the third inning when Ruth collided with him at the plate. Severoid dropped the throw and Ruth tallied.

Score by innings: R. H. E.
St. Louis ....200 000 010—3 7 1
Boston ....101 020 00x—4 8 0

Batteries—Wellman, Davenport and Severoid, Hartley; Ruth and Cady.

Senators 3, Indians 2.

Washington, July 18.—Washington made it four out of five from Cleveland by winning today's game, 3 to 2. Speaker's muff of Gallia's fly allowed Washington to score twice in the second inning.

Score by innings: R. H. E.
Cleveland ....010 001 000—2 6 1
Washington ....120 000 00x—3 7 2

Batteries—Gould and O'Neill; Callia and Henry.

NATIONAL LEAGUE

Dodgers 9, Cubs 0.

Chicago, July 18.—Chicago forfeited to Brooklyn today because Manager Tinker refused to leave the field when Umpire Byron ordered him away. By a batting rally in the sixth Brooklyn had tied the score and the teams went into the tenth with the count 4 to 4. On a wild throw by Knabe, Myers reached second base at the start of the tenth and took third when Johnston beat out a bunt. Johnston stole second and while Vaughn was pitching to O'Mara, Byron charged him with delaying the game, finally calling a ball while the Cub pitcher held the sphere in his hand.

Manager Tinker protested and refused to leave the field, claiming that the Brooklyn players were "stealing" the Chicago signals and that Vaughn's delay was merely to gain time to inform Catcher Fischer of it.

Byron was obdurate, however, and called a policeman to eject Tinker. While the policeman hesitated Byron counted the minutes and finally declared the game forfeited.

Jimmy Archer, Cub catcher, broke a finger in the game.

Score by innings: R. H. E.
Brooklyn ....000 004 000—4 7 3
Chicago ....012 100 000—4 8 2

Batteries—Marquard, Coombs and J. Myers; McConnell, Seaton, Vaughn and Archer, Fischer.

Reds 6, Braves 4.

Cincinnati, July 18.—Cincinnati knocked Ragan out of the box in the fourth inning, winning the last game of the series from Boston here today, 6 to 4. Two of the visitors' runs were made off Killifer's error.

Score by innings: R. H. E.
Boston ....010 002 001—4 6 1
Cincinnati ....100 401 00x—6 9 1

Batteries—Tyler, Ragan, Hughes and Gowdy; Schneider and Wingo.

Cards 5, Giants 2.

St. Louis, July 18.—St. Louis batters pounded Perritt and Anderson, and St. Louis won from New York today, 5 to 2. Managers McGraw and Huggins were banished from the game for arguing with Umpire Klem.

Score by innings: R. H. E.
New York ....100 000 001—2 7 2
St. Louis ....010 000 13x—5 11 1

Batteries—Perritt, Anderson and Rariden; Steele, Ames and Gonzales.

Pittsburg-Philadelphia—Rain.

OTHER RESULTS

American Association.

Louisville 4, Milwaukee 3; Toledo 10, Minneapolis 0; Kansas City 5, Indianapolis 0; Columbus 8, St. Paul 3.

International League.

Toronto 6, Newark 1; Montreal 9, Providence 0; Buffalo 7, Richmond 0; Baltimore 4, Rochester 3.

North Carolina League.

Charlotte 5, Winston-Salem 4; Durham 1, Greensboro 2. (Exhibition.)

Texas League.

Dallas 5, Fort Worth 1; Shreveport 5, Waco 2; Galveston 10, San Antonio 1; Houston-Beaumont, off day.

SOUTH ATLANTIC

Gamecocks 3, Babies 1.

Columbia, S. C., July 18.—Wofford's home-run after Harbison was hit and Nally had doubled in the sixth inning gave Columbia three runs, enough to defeat Albany, 3 to 1, here this afternoon. Ferris was in good form and was brilliantly supported, especially by Braun and Harbison, who made sensational stops. Spectacular catches were made by Harris, Cain and Wofford. The game was the fastest of the season in Columbia.

Score by innings: R. H. E.
Albany ....000 000 010—1 7 1
Columbia ....000 003 00x—3 6 0

Batteries—Sikes and Jordan; Ferris and Connolly. Time, 1:18. Umpire, Moran.

Scouts 3, Tigers 0.

Jacksonville, Fla., July 18.—By bunching hits in the eighth inning today, Jacksonville broke up a beautiful pitchers' battle between Fulton and Baumgardner. A pair of doubles, a single and two passes cost the Macon pitcher the game in this round. The game was featured by sensational fielding on the part of both teams, and was one of the prettiest contests that has been staged on the local grounds this season.

Score by innings: R. H. E.
Macon ....000 000 000—0 5 1
Jacksonville ....000 000 03x—3 5 1

Batteries—Baumgardner and Snyder; Fulton and Baker. Time, 1:42. Umpires, Haley and Scott.

Tourists 2, Billies 1.

Montgomery, Ala., July 18.—Pratt's pitching was too much for Montgomery today and Augusta evened up the series, winning 2 to 1. Doak, North Carolina league pitcher, made his debut with the Senators and pitched a creditable game. His hitting, three singles out of as many times up, featured, as did Parker's fielding. Montgomery today released Pitcher Roberts.

Score by innings: R. H. E.
Augusta ....001 100 000—2 9 0
Montgomery ....000 000 010—1 5 2

Batteries—Pratt and Eubanks; Doak and Moorefield. Time, 1:19. Umpire, Erwin.

Charleston-Columbia—Rain.

PLAYGROUND SCHEDULE.

Baseball and Volley Ball Games for Week.

Schedules for baseball and volley ball on the playgrounds of the city for the week have been given out by Mrs. F. K. Tibbets, supervisor of the grounds. Her record shows that the attendance on the grounds up to the present time has been 10,176.

The schedule follows:

Baseball Wednesday.

Mims at Maddox.
Pine Hill at Joyner.
Ponce de Leon at Dargan.
Adair at Grant.
Mims and Grant at Piedmont Friday.
Joyner and Ponce de Leon at Piedmont Friday.

Volley Ball Friday.

Joyner at Grant.
Springvale at Ponce de Leon.
Maddox at Mims.
Georgia Avenue at Dargan.
Grant at Adair Thursday.

SCHANG BADLY HURT IN CHASING FLY BALL

Philadelphia, July 18.—Walter H. Schang, left fielder of the Philadelphia Athletics, was seriously injured in the seventh inning of the first game with Chicago here today. In going after a foul fly Schang stumbled over the low concrete coping in front of the left field seats and fell on his head. He was unconscious for some time, and physicians fear his skull may be fractured.

BIG FOUR

Montezuma Wins Two.

Montezuma, Ga., July 18.—(Special.) The first game of today's double-header was a hard fought thirteen-inning game, both teams playing straight game in the pinches, Montezuma winning, 5 to 4. Each team made five errors. The second game of five innings was also won by the locals. The feature was Lowrey's three-base hit with two on.

FIRST GAME.

Score by innings: R. H. E.
Montezuma .110 100 001 000 1—5 12 5
Fitzgerald ..111 000 001 000 0—4 7 5

Batteries—Stevens and Morrison; Larisy and Monahan.

SECOND GAME.

Score by innings: R. H. E.
Montezuma ....040 0x—4 6 1
Fitzgerald ....001 00—1 2 0

Batteries—Hunt and Morrison; Milligan and Monahan.

Cordele-Dawson—Rain.

Swainsboro 11, Louisville 1.

Louisville, Ga., July 18.—(Special.)—Swainsboro defeated the local ball team here this afternoon, 11 to 1. Hardeman was batted freely and the visitors scored when they pleased. Batteries: Louisville, Hardeman and Lee; Swainsboro, Browne and Tyson.

WORTMAN TO CUBS; BRINGS RECORD PRICE

Chicago, July 18.—William Wortman, Kansas City's star shortstop, has been purchased by the Chicago Nationals, it was announced today, at a price said to be higher than the $22,500 value given by the Pittsburg Nationals some years ago for Marty O'Toole.

The amount of cash, however, and the names of three players involved in the deal were not announced.

Wortman is hitting about .300 and has played three years without missing a single inning.

Negotiations for Charles Herzog, the Cincinnati manager, are going on in Cincinnati, where President Weeghman went today.

Cincinnati, July 18.—Charles Weeghman, president of the Chicago National league club, arrived here today and immediately made a bid for the services of Manager Herzog, of the Cincinnati club.

After a conference with President Herrmann, Mr. Weeghman said that he would like to have Herzog, but did not need him to play short, as he had closed the deal for Shortstop Wortman, of the Kansas City club of the American association. He said that Wortman's purchase price was in excess of that paid by Pittsburg for Marty O'Toole, which was $22,500.

Herzog said that he would not object to going to Chicago, but would not agree to any deal today, having made a promise to Manager McGraw, of New York, not to come to terms with any one until McGraw had a chance to see President Hempstead.

According to Herrman, Hempstead and McGraw will meet in Chicago tomorrow and discuss the proposed deal.

Manager Herzog today offered President Herrmann his check for $20,000 for his unconditional release, but the offer was refused.

ANSLEY PARK GOLF.

Several Matches Finished in President's Cup Play.

Several matches in both flights in the golf tournament at Ansley Park for the president's cup have already been played. Here are the results:

First Flight.

Charles Strong defeated R. W. Byers, 2 up.

Guy King defeated O. U. Daub, 7 up and 6 to play.

E. D. Richardson defeated Roger Jones, 5 up and 4 to play.

Sam Williams defeated James Boykin, 2 up.

J. C. McDowell defeated Mallory Jones, 5 up and 3 to play.

Second Flight.

G. C. Jones defeated R. A. Conliff, 5 up and 3 to play.

B. M. Boykin defeated C. Matthews, 8 up and 6 to play.

F. S. Coleman defeated T. M. Gaines, 1 up (19 holes).

Three Cubs to Go.

Chicago, July 18.—It is understood the Chicago Nationals have asked waivers on Pitcher Claude Hendrix, Shortstop Eddie Mulligan and Alex McCarthy, second baseman.

CATLIN an ARROW COLLAR

THIN, LIGHT YET STARCHED AND SIGHTLY 15c each 6 for 90c

CLUETT, PEABODY & CO., INC., MAKERS

M-E-N!

THIS is for YOU! For years we have been devoting our time and energy to the treatment of Chronic Diseases of Men and Women, including Nervous, Blood and Skin Diseases, General Debility and the Conservative NON-SURGICAL treatment and all Rectal and Pelvic Diseases—just such diseases as your family doctor does not care to treat.

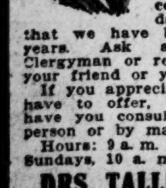

We have been successful, as is evidenced by the fact that we have been in Atlanta for years. Ask any City Official, Clergyman or reliable business man, your friend or your neighbor.

If you appreciate such skill as we have to offer, we will be glad to have you consult us free, either in person or by mail.

Hours: 9 a. m. to 12—2 to 6.30 p. m. Sundays, 10 a. m. to 1 p. m.

DRS. TALLEY & HUGHES

16½ N. Broad St., Atlanta, Ga.

They SATISFY!

—and yet they're MILD

(that's a new thing for a cigarette to do)

Chesterfield CIGARETTES

10 for 5c

Also packed 20 for 10c

Leader for 15 Years—This year more than ever the BEST Motorcycle

Indian

INDIAN MOTOCYCLE CO.

33 AUBURN AVENUE

CHICAGO STAPLES IN MIXED TRENDS

Skepticism Regarding Black Rust Reports Sags Wheat. Crop Damage Boosts Corn. Provisions Average Higher

Chicago, July 18.—Denials that black rust had spread into Canada tended today to make wheat traders somewhat skeptical regarding damage reports. Accordingly, the market, although pointed upward much of the time, closed unsettled at ⅛@¼ to ⅜ net decline, with July 111⅛ and September 112⅝, and provisions finished irregular ranging from 10c decline to a rise of 12½c.

For the most part transactions in wheat were of a scalping character, and were not governed by any well-defined sentiment as to values. Assertions that yield and quality of the spring crop had been seriously impaired by black rust led to continued uneasiness, and there were reports from some authorities that the rust spores had already attacked the rust of the plant. Unqualified contradictions, however, of yesterday's advices that the pest had spread northward over the Canadian border did a good deal to bring about rather aggressive selling at times on the hard spots in the market. The relative weakness of quotations in the northwest served also to handicap the bulls here.

Would-be purchasers of wheat gave considerable attention to Liverpool dispatches, saying that the unfavorable weather in all producing countries was causing British buyers to become nervous. In this connection it was printed out that in 1904 black rust resulted in a crop shrinkage of 50,000,000 bushels during July and August, and that meanwhile the Chicago market advanced 26 cents a bushel. Export sales today were estimated at 600,00 bushels, including 200,000 new hard winter wheat to be shipped by way of the Gulf of Mexico.

Corn, unlike wheat, maintained a firm tone. Serious complaints of heat and drouth were received, especially from Oklahoma, Kansas and Texas. Only one of the government stations in Oklahoma shows any rain since July 1.

Speculative selling weakened oats. Hot weather damage reports had merely a transient bullish effect.

Provisions averaged higher with hogs. Late sales, however, of 1,000,000 pounds of lard by a leading trader seemed to operate at least temporarily as a check on buyers.

Chicago Quotations.

Range board of trade Tuesday:

	Open.	High.	Low.	Close	Prev Close
WHEAT—					
July	1.11	1.13	1.11	1.11⅛	1.11½
Sept.	1.12½	1.13⅝	1.12⅝	1.12⅝	1.12⅝
CORN—					
July	.79½	.79¾	.78½	.79⅜	.79½
Sept.	.75½	.75⅞	.75¼	.75½	.75¼
OATS—					
July	.41⅜	.41⅜	.41⅛	.41⅛	.41½
Sept.	.41⅜	.41½	.40⅞	.41	.41¼
PORK—					
July	25.80	25.90	25.80	25.87	25.75
Sept.	24.77	24.80	24.60	24.60	24.65
LARD—					
July	13.12	13.12	12.97	12.97	13.07
Sept.	13.20	13.25	13.05	13.05	13.15
RIBS—					
July	13.37	13.37	13.37	13.37	13.42
Sept.	13.50	13.57	13.40	13.40	13.45

Receipts in Chicago.

Articles.	Tuesday.
Wheat, cars	136
Corn, cars	451
Oats, cars	265
Hogs, head	11,000

Primary Movement.

Wheat receipts, 1,181,000, against 556,000 last year.

Corn receipts, 811,000, against 635,000 last year.

Wheat shipments, 759,000, against 251,000 last year.

Corn shipments, 544,000, against 251,000 last year.

YESTERDAY'S TRENDS IN FINANCE AND MARKETS

Articles.	Changes Since Previous Close. Close.	Adv.	Dec.
COTTON — Spot del'y, per lb. in Atlanta	13.05c	.....	.....
COTTON — Oct. del'y, per lb. in New York	13.04c	.03	.....
COTTON — Oct. del'y, per lb. in New Or	12.84c	.01	.....
COTTON — Oct.-Nov. del'y, per lb. in Liverpool	7.75½d	.....	.07
WHEAT — Spot del'y, per bu. in Chicago	$1.12⅝	.....	.00⅛
CORN—Sept. del'y, per bu. in Chicago	75½c	.00⅛	.....
OATS—Sept. del'y, per bu. in Chicago	41c	.....	.00¾
PORK—Sept. del'y, per bbl. in Chicago	$24.60	.....	.05
LARD—Sept. del'y, per trc. in Chicago	$13.05	.....	.10
RIBS—Sept. del'y, per lb. in Chicago	13.40c	.....	.05
C. S. OIL—Sept. del'y, per lb. in New York	1.02c	.....	.21
SUGAR — Sept. del'y, lb. in New York	5.26c	.....	.13
COFFEE — Sept. del'y, per lb. in New York	8.46c	.06	.....
CALL MONEY in New York, avg.	2.62*	.12	.....
COLLATERAL LOANS in New York, avg.	4.00*	.....	.....
COMMERCIAL PAPER in New York, avg.	4.00*	.....	.....
DEMAND LONDON EX. in New York	$4.7575	.0006	.....
5 TYPICAL LISTED Industrial stocks, New York	$107.55	.23	.....
5 TYPICAL LISTED R. R. stocks in New York	$75.65	.13	.....
5 TYPICAL LISTED R. R. and Ind. Bonds in New York	$102.55	.08	.....

* Per cent.

Industrial stocks used are: Amer. Sugar, Gen. Electric, Studebaker, U. S. Rubber and U. S. Steel.

Railroad stocks used are: Balt. & Ohio, Ill. Central, N. Y. Central, Penn. and Southern Railway.

Railroad and Industrial bonds used are: Amer. Tel. & Tel., Central of Georgia, Consol., Central Leather, U. S. Steel and Virginia-Carolina Chemical.

ATLANTA QUOTATIONS

ATLANTA LIVE STOCK MARKET.

(Corrected by W. H. White, Jr., of White Provision Company.)

Good to choice steers, 800-900 pounds, $6.75 to $7.25.

Good steers, 700-800 pounds, $6.25 to $6.75.

Medium to good steers, 700-800 pounds, $6.00 to $6.25.

Good to choice cows, 750-850 pounds, $5.50 to $6.00.

Medium to good cows, 650-750 pounds, $5.25 to $5.50.

Good to choice heifers, 600-700 pounds, $5.00 to $5.50.

The above represents the ruling price of good quality cattle. Inferior grades and dairy types selling lower.

Medium to good steers, 750-850 pounds, $5.50 to $6.25.

Medium to good cows, 650-750 pounds, $4.25 to $5.25.

Mixed common, $3.50 to $4.00.

Choice Tennessee lambs, 60-70 pounds, $7.75 to $8.75.

Choice Tennessee sheep, 90-100 pounds, $4.00 to $4.75.

Medium native lambs, 50-60 pounds, $4.00 to $5.00.

Medium sheep wethers, 60-80 pounds, $3.00 to $4.00.

Prime hogs, 160 to 200 average, $8.75 to $9.50.

Good butcher, 140 to 160 average, $8.50 to $9.00.

ATLANTA PROVISION MARKET.

(Corrected by the White Provision Company.)

Cornfield hams, 10 to 12 average	$ .20¾
Cornfield hams, 12 to 14 average	.20¼
Cornfield skinned hams, 18 to 20 av.	.21½
Cornfield picnic hams, 6 to 8 average	.15½
Cornfield breakfast bacon	.25
Cornfield sliced bacon, 1-lb. cartoons, 12 to case	3.60
Grocers' bacon, wide or narrow	.21
Cornfield pork sausage, fresh link or bulk, 25-lb. buckets	.13
Cornfield wieners, 10-lb. cartons	.14
Cornfield bologna sausage, 25-lb. boxes	.12
Cornfield smoked link sausage, 25-lb. boxes	.14
Cornfield wieners, in pickle, No. 15 kits	1.75
Cornfield lard, tierce basis	.15⅛
Country lard, tierce basis	.14¼
Compound lard, tierce basis	.12⅝
D. S. extra ribs	.15½
D. S. bellies, medium average	.16½
D. S. bellies, light average	.17

GROCERIES.

(Corrected by the Oglesby Grocery Co.)

Axle Grease—Diamond, $1.75; Four Brothers, 48 10c, $3.25; Mica, 48 10c, $3.15; 24 25c $4.10.

Baking Powder—Princine, $2.50; Good Luck, $1.80; Parrot and Monkey, $1.80; Rough Rider, $1.80; Rumford, $2.50; Royal, 1 pound, $4.65; ½ pound, $4.80; Calumet, 48 6-ounce, $3.60; 24 16-ounce, $4.50.

Beans—Lima, 8½c; Pink, 10½c; White, 11½c.

Candy—Stick, barrels, 9 boxes, 9½c; fancy mixed, 30-pound pail, 8½c; chocolate drops, 12½c to 16c.

Flour—Elegant, $8.00; Diamond Patent, $7.00; Monogram, $6.35; best Self-Rising, $6.50; Carnation, $6.10; Sky Rocket, self-rising, $6.35. Golden Grain, $5.85; Blue Ribbon, $5.65.

Lard and Compound—Cottolene, $8.90; Snow Drift, $7.75; Flake White, 12c; Scoco, 12c; Silver Leaf, 15c; Crisco, $5.75.

Sugar—Granulated, 5¾c; powdered, 5¾c; cubes, 9c; 24 pounds powdered, $2.40; No. 11 brown, 7¾c.

Cocoa and Chocolate—Walter Baker's cocoa, 41c; Walter Baker's chocolate, 37c; W. H. Baker's cocoa, 38c; W. H. Baker's chocolate, 35c.

Matches—Gold Medal Safety, 5 gross per case, $6.00; Globe, per gross, $1.20; Chips, 50s, per case, $1.95; Safe Home, 100s, per case, $3.85; Blue Hen, 1 gross, per case, $1.95; Searchlight, 1 gross, $5.30; Searchlight, 5 gross, small, per case, $3.00; Atlantic 5 gross, per case, $3.00.

Coffee—Arlosa, 100 lbs., 18¾c; Peaberry, 100 lbs., 17½c; Orinoco, 13¾c; Crescent, 13¼c; Golden Eagle, 20c; Gold Ribbon, 18½c; Hero, 18c.

Fish, Canned—Sardines, ¼ oil, plain, $3.25; ¼ oil, key, $3.60; ¼ mustard, $3.25; shrimp, 48 1s, $4.25.

Salmon—Libby's Red, $7.00; Med. Red, $6.00; Pinks, $4.20; Chums, $4.00.

Potted Tuna—48 ¼'s $1.80.

Oysters—Alligator, $1.50; Pearl, $1.60.

Gelatine—Knox, $1.25 per dozen; Minute, 3 dozen, $3.75.

Maccaroni—Skinner's per case, $1.90; Faust, per case, $1.90.

Spaghetti—Skinner's $1.90; Faust, $1.90.

Meats, Canned—Corn beef, 24 1's per case, $4.80; roast beef, 24 1's per case, $4.80; roast pork, 24 1's per case, $5.00; roast mutton, 24 1's per case, $4.80; Vienna sausage, 24 ½'s, per case, $1.80; potted meat, 48 ¼'s, per case, $1.80; lunch tongue, 24 ½'s, per case, $3.80; 24 1's, per case, $7.00; fried pork sausage and potatoes, 24 1's, per case, $4.50.

Milk, Condensed—Eagle, 48 16 oz., epr case, $6.95; Winner, 48 4½ oz., per case, $5.25; Dime Brand, 48 12 oz., per case, $4.10; Pet, 72 5's, $2.75; 48 tall, $3.90; Van Camp's, 72 5's, $2.75; 48 F. S., $3.65; 48 tall, $3.90; 48, hotel, $3.90.

Olives—48 10c, stuffed, $3.60; 48 10c, plain, $3.40; 24 25c, stuffed, $4.50; 24 25c, plain, $4.50.

Pickles—15-gallon kegs, sweet mixed, $14.50; 5-gallon sweet mixed, $4.25; 15-gallon, 1,200 gherkins, $6.75; 24 10c sweet, $1.90; 24 10c, sour, $1.80.

Soap—Octagon, $4.00; Ivory, small, $4.00; Fairy, $4.00; P. & G. Naphtha, $3.75; Fels Naphtha, $4.00; Clean Easy, $2.25.

Starch—Royal Gloss, 3¾c; Blue Ribbon, 3½c; Hoosier, 3½c; Argo, per case, 90c; Celluloid, per case, $2.50; Corn, per pound, 5½c.

Soup—48 1's, $3.60 to $3.80.

Soda—Kegs, per pound, 2¾c; Arm and Hammer, per case, $3.50.

Syrup—Diamond, barrels, per gallon, 35c; half barrels, per gallon, 35c; Sorghum, barrels, per gallon, 42c; Blue Ribbon, barrels, per gallon, 36c.

Vegetables—Canned—V. C. pork and beans, 72 ½'s, $3.00; 48 1's, $3.60; 36 2's, $4.20; Campbell's, 36 10c, $2.85; Bull Head, 24 10c, $1.80; Tomatoes, 24 2's $1.80; 24 3's, $2.40; Kraut, 24 2½'s $1.75; Hominy, 24 3's, $1.60; Corn, Evergreen, $1.85.

Superior, $2.10; sugar loaf, $2.50; peas, superior, 24 2's, $2.40; sugar loaf, 48 1's, $5.50; 48 1½'s, $7.25; 24 2's, $2.70 to $4.20; asparagus tips, $4.60 to $5.50; asparagus, $5.75 to $7.00.

FLOUR, GRAIN, HAY AND FEED.

(Corrected by W. S. Duncan Co.)

Flour, Sacked, Per Barrel—Victory (in 48-lb. towel bags), $7.25; Victory (our finest patent), $7.10; Quality (in 48-lb. towel bags), $7.25; Quality (our finest patent), $7.10; Gloria (self-rising), $6.85; Nell Rose (self-rising), $6.85; Royal flour (self-rising), $6.60; White Lily (self-rising), $6.60; White Lily (self-rising), 12-lb. bags), $6.75; Pride of Denver (western patent), $6.40; Puritan (highest patent), $6.45; Paragon (highest patent), $6.45; Home Queen (highest patent), $6.45; White Cloud (high patent), $6.15; White Daisy (high patent), $6.15; Ocean Spray (good patent), $6.00; Southern Star (good patent), $6.00; Sun Rise (good patent), $6.00; Sun Beam (good patent), $6.00; Tulip flour (low grade), $5.00.

Meal, Sacked, Per Bushel—Meal, plain, 144-lb. sacks, $1.01; 96-lb. sacks, $1.01; 48-lb. sacks, $1.03; 24-lb. sacks, $1.05.

Grain, Sacked, Per Bushel—Corn, choice white, $1.09; corn, No. 2 white, $1.08; corn, yellow, $1.08; oats, fancy white clipped, 60c; oats, No. 2 white clipped, 59c; oats, No. 2 white, 58c; oats, No. 3 white, 57c; oats, mixed, 55c; Texas Red oats, 60c.

Hay, Etc.—Timothy hay No. 2, $1.25; choice alfalfa hay, $1.30; No. 1 alfalfa hay, $1.20; alfalfa and Johnson grass hay, $1.10; C. S. meal, Harper's Prime $83.00; C. S. meal, Prime 7 per cent, $31.00; C. S. meal, Cremo feed, $26.00; C. S. meal, No. 4, $25.00; C. S. hulls, old style, $22.00; C. S. hulls, flaked, $14.00; C. S. hulls, lintless, $13.00.

Chicken Feed, Per Cwt.—Purina Pigeon Feed, 100-lb. sacks, $2.70; Aunt Patsy Mash, 100-lb. sacks, $2.50; Purina Chowder, 100-lb. sacks, $2.45; Purina Chick, 100-lb. sacks, $2.20; Purina Scratch, 100-lb. sacks, $2.15; Victory Chick, 100-lb. sacks, $2.20; Victory Scratch, 100-lb. sacks, $2.15; Game Scratch, 100-lb. sacks, $1.90; beef scraps, per 100-lb. sacks, $3.40; beef scraps, per 50-lb. sacks, $1.85; oyster shell, per 100-lb. sacks, 85c; chicken wheat, per bushel, $1.35.

Peters' Proven Products—Arab Horse Feed, $2.00; Re-Peter Horse Feed, $1.25; King Corn Horse Feed, $1.90; Alfal-Fat Dairy Feed, $1.65.

Ground Feed, Per Cwt.—A. B. C. Mule Feed, $1.75; Sucrene Dairy Feed, $1.65; choice alfalfa meal, $1.40; No. 1 alfalfa meal, $1.30; bean meal feed, $1.60.

Shorts, Bran and Mill Feed—Shorts, Red Dog, 100-lb. sacks, $1.90; Kelley Red Dog, 100-lb. sacks, $1.90; Kelley Red Dog, 100-lb. sacks, $1.95; fancy mill feed, 75-lb. sacks, $1.85; P. W. mill feed, 75-lb. sacks, $1.75; X. X. X. mill feed, 75-lb. sacks, $1.65; Georgia feed, 75-lb. sacks, $1.70; gray shorts, 100-lb. sacks, $1.75; brown shorts, 100-lb. sacks, $1.65; Model mill feed, 100-lb. sacks, $1.55; bean meal feed, 100-lb. sacks, $1.60; Germ meal, Homco, 100-lb. sacks, $1.70; Germ meal, Danco, 100-lb. sacks, $1.65; bran, pure wheat, 100-lb. sacks, $1.40; bran, pure wheat, 75-lb. sacks, $1.40.

Salt brick (med.), per case, $5.25; salt brick (plain), per case, $2.40; salt, Ozone, 25-pkgs., per case, 90c; salt, Red Rock, per cwt., $1.10; salt, Chippewa, 100-lb sacks, 56c; salt, Chippewa, 50-lb. sacks, 30c; salt, V. P., 100-lb. sacks, 57c; salt, V. P., 50-lb. sacks, 34c; salt, V. P., 25-lb. sacks, 20c; salt, Myles, 100-lb. sacks, 52c; salt blocks, 50-lb. sacks, 52c.

BAGGING
SUGAR BAG CLOTH
COTTON TIES
For Covering and Patching Cotton
Lowest Prices
MENTE & COMPANY
New Orleans, La.

W. W. Northern
Certified Public Accountant
Candler Building *Atlanta, Ga.*

CHARLES JAMES METZ
Certified Public Accountant
PRESIDENT AUDIT COMPANY OF THE SOUTH
Hurt Building *Atlanta, Ga.*

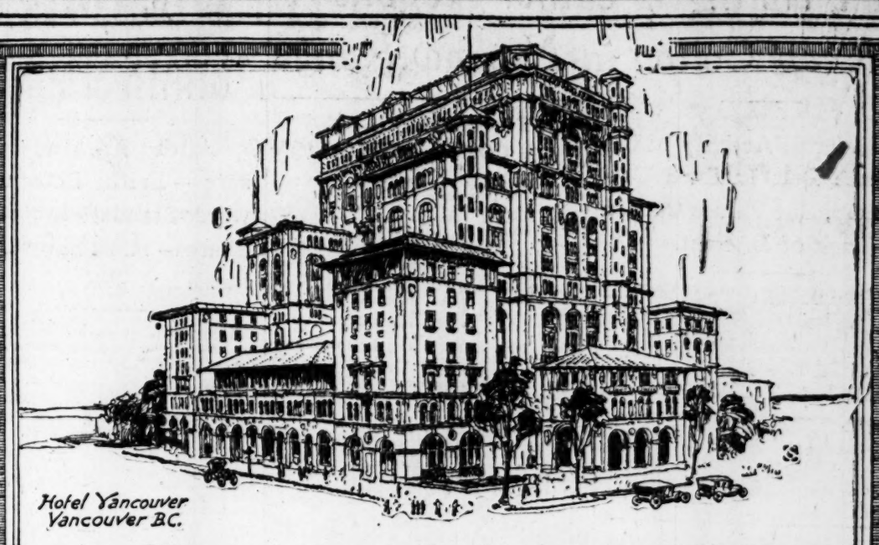

Building the Canadian Nation

Thirty years ago Vancouver was a mere forest clearing. The Canadian Pacific Railway, by making it the terminal port on the Pacific Coast, has created a city of which Canada is justly proud.

ITS harbor (open all the year 'round) has room for the navies of the world and in normal times welcomes over twenty thousand merchant vessels yearly.

The Canadian Pacific's own service of steamers to the Orient, to Alaska, and to Seattle has necessitated construction of a fine new station and extensive docks, while a magnificent new hotel costing some $4,000,000, can accommodate 1,000 guests.

Chief centre and clearing house in British Columbia for the fishing and lumbering and mining industries, Vancouver has 200,000 h.p. electric power available with excellent openings for manufacturers.

The opening of the Panama Canal has made Vancouver the Western Gateway for the export of Canada's immense and ever-growing grain harvests.

With a delightful climate and progressive population, Vancouver has an assured residential future.

The banker or investor visiting Canada to study conditions by personal investigation should not omit Vancouver, the commercial metropolis, or Victoria, the political capital of British Columbia, a Province immensely rich in natural resources.

The Cincinnati Office of CANADIAN PACIFIC RAILWAY is at 436 Walnut St.
M. E. Malone, General Agent, Passenger Department

R. H. BOYD'S LIFE WORK IN THE DEVELOPMENT OF HIS PEOPLE

Remarkable Achievement of An Ex-Slave---What He Has Done for the Negro Baptists in Less Than Twenty Years.

Although Past 70 Years of Age He Is Still Active---National Baptist Publishing House, the Outgrowth of His Well-Laid Plans--A Mammoth Institution Owned, Controlled and Operated by Negroes.

NASHVILLE TENNESSEAN
and The Nashville American.

Out of the gray smoke that covered the battlefield of Missionary Ridge and Lookout Mountain there emerged a slave who had stood and watched the dying groans and agony of a master who wore the gray. This slave boy, who had followed his master from Texas, and who, as the cannon belched and reared, had stood dauntless at the side of his master, took the remains and went back across the Mississippi into the well-beaten paths of Texas, where the iron wheels of the locomotive had not yet traveled, and there he laid to rest all that was mortal and sacred—the lifeless form of his owner. Then they gathered around the home and fireside, where his mistress told him what was to be done, and he afterwards took to the market the product and produce of their farm which sustained the family. This slave, the property of a Confederate soldier; this slave, unlearned in books, without the knowledge of the textbook itself, but true to every principle of the southern home; this slave, rooted and grounded in the ties of the home of southern aristocracy, proved his worth; and had the respect and the undying esteem of his owner.

REV. R. H. BOYD, D. D., LL. D.
Secretary-Treasurer of the National Baptist Publishing board, who established the National Baptist Publishing House in this city nineteen years ago, and who is still its guiding genius.

When peace was declared, he saw the inevitable; he began to work and build. His mind became more active, his brain fertile, and he decided that while others were constructing, he, too, would build. Someone had told him that "from small acorns great oaks grew." He set about to prove the realization of this adage. As a result, after years of toil and labor, he has succeeded in building in Nashville, Tenn., what is regarded by the citizens of this city as one of the leading religious printing institutions of Nashville. The plant itself fills a niche in the commercial life of Nashville that is a credit to the city, the state and the nation. All who know Dr. R. H. Boyd, regardless of race, regard him as a conscientious, honest, well-thinking, well-meaning, industrious citizen who knows how and who really does make the conditions between the races more tolerable, for he spends no time in attempting to solve the race problem. He abhors any inference at social equality, believes implicity in the fact that the negro should work out his own salvation and become a worthy citizen in his own city, in his own community and in his own state, and that he should uphold the flag of the nation and march under the principles of their respective denominations.

It is interesting to note the achievements of the institution of which this ex-slave is the founder. It is inspiring to see his devotion, even to the cause that his old master fought so nobly for. Without any show or demonstration, he has fought the business fights that must be fought by large concerns, succeeding without any philanthropic effort, without a donation of as much as one dollar from the treasury of the National Baptist Convention for the maintenance and operation of the plant or the purchase of property and machinery, he has in some way and somehow managed to keep this institution going and to make steady and constant improvements from time to time and from year to year. The past quarter the institution broke all former records in the receipt of mail and the dispatch of the output or the product of the institution. For instance, from Monday morning, March 20, up to Saturday afternoon, March 25, the letter carrier on that route delivered to the National Baptist Publishing Board, of which Rev. R. H. Boyd is secretary, 7,657 letters. On one of the days, Wednesday, March 22, 2,221 of these letters were delivered. This is a record unexcelled during the years that the concern has been in operation.

There are many interesting facts about the plant managed by Dr. Boyd which make it one of the points of interest for the sightseer and visitor to this city. The secretary and the employes are intensely religious in their work and in their everyday life, but the most interesting feature about the work of the National Baptist Publishing House is the steady and persistent advancement that it has made as a substantial institution, measuring up to similar concerns operated in this, the capital, city of the Volunteer state. It is interesting to read of the National Baptist Publishing Board's success. To know what has been accomplished by an ex-slave for the negro Baptists of the United States within less than a decade, and an inside glimpse of the life of a constructive genius and his contribution to race development; to see what he has been able to do for the Baptist churches and Sunday schools, at the same time soliciting their patronage to an institution where members of his race have made good as skilled artisans, and then to see the gigantic scores of members of the race, who send out millions of copies of religious literature annually, is inspiring to the negro youth. The success that the Rev. R. H. Boyd has achieved is nothing less than marvelous.

Tall and commanding of stature, very intelligent in conversation, he makes friends and holds them. In a recent publication there appeared the following concerning the institution:

"Were some one to put the National Baptist publishing board's plant in this city on a moving picture film, showing the wonderful achievements and the accomplishments of the gigantic institution that has been built up for the negro Baptists of the United States and for their posterity, it would take a film hundreds of yards long, which would entertain thousands of people. The National Baptist publishing house has come into existence within the past nineteen years, and today towers magnificently over anything which has been accomplished by the race, whether it be in the religious, educational or in the business world.

"It has furnished and is furnishing employment to scores of negro boys and girls that hitherto were shut out of what is commonly known as the art preservative among printers and publishers. It has given a rating in the commercial world to the race and denomination that has no parallel. It has put the negro Baptists on an equal footing with the denominations of other races because of the creative genius displayed in operating and maintaining the institution. It has forged a link in racial pride that has brought together more support for one institution than has ever been attempted before. It has outstripped Jack's bean stalk story in its growth and development. It has served as an opener of the "door of hope" to the ambitious and deserving members of the race that has been closed to them by labor unions, which refuse to allow members of the race to acquire certain knowledge in printing and book binding. It has put the race on the map in the theological world as producers of a religious literature distinctively their own. It has installed and is operating printing machinery of the most complicated and intricate designing and this, too, with amateur help that has been found in the race. It has helped to make intellectual lights out of what has been regarded as a race of hewers of wood and drawers of water.

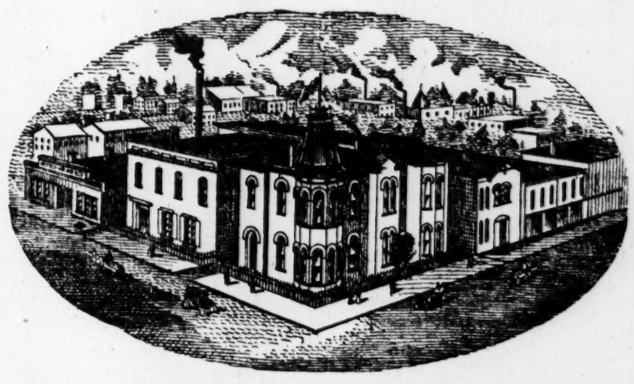

The National Baptist Publishing House plant, located at the corner of Second avenue, north, and Locust street, this city, operated by the National Baptist Publishing board. This institution occupies several brick buildings, generates its own electricity, heats its various buildings and departments by steam, employs scores of members of the race. Within its walls are written, printed and sent out more Sunday school literature and religious helps than from any other denominational house of the race; has one printing press that prints ten thousand Sunday school quarterlies per hour. This plant is a monument to the negro.

"This institution was founded by an ex-slave, the Rev. R. H. Boyd, who still lives, and who is secretary and manager. Many say that Rev. Dr. Boyd saw the invisible in his early pioneer days, and that after operating on a very small scale in his Texas home he succeeded in convincing the negroes to see the wisdom of supporting a plant on a national scope. It was the latter part of 1896, when he began his pilgrimage to Nashville, Tenn., after having looked all over the United States for a location that would be suitable for his work. It has been said that he was directed by God from his Texas home, like Abraham of the Chaldeans, when God said to him: 'Get thee out of thy country and from thy kindred, and from thy father's house, unto a land that I will shew thee.' Whatever way it was, it is a known fact that the negro Baptists had no publishing plant and were preparing and sending out no Sunday school literature; they were giving no employment to the negro boys and girls, doing nothing tangible until Dr. Boyd came upon the scene.

"His book, 'The Story of the Publishing Board,' which has just been issued and is now in great demand, has proven one of the most interesting narratives that has come from the lips of any man. Stranger than fiction, and yet as real as the gospel itself, the story is told and then the thousands of wheels that revolve at the plant and the millions of copies of books and publications that are sent out each quarter, together with the magnificent institution, standing like the pyramids of Egypt, attest the substantial part of the story. The founder of the institution has often been referred to as a giant oak in a forest among the negro Baptists of the United States. His far-sighted business tact in building up the institution has attracted the attention of the entire business world, as well as the entire race to which his denomination belongs, and who feel indebted to him and are standing loyally by the institution which has been built up for them, and which will stand for ages to come by the support that is being given from every quarter of the globe. At the close of the last fiscal year Dr. Boyd showed in his report the work of the institution for the past eighteen years. The figures themselves are staggering. In this number of years the institution has written and circulated 136,794,339 copies of religious literature, which does not include the thousands of volumes of books which have been made up and distributed throughout the civilized world. They have written and received 3,384,149 letters, and it is said that sometimes as high as 2,000 letters are received in a single day.

"It develops that the National Baptist Publishing Board furnishes employment to more negro men and women, boys and girls, than any other institution of a commercial nature operated in the race. Very little is said to be known of Dr. Boyd, who has refused all along to allow anything to be written about his life. He knows that he was born a slave and he was 40 years old before he went to school, and that his mother, who died only a few months ago, was over 95 years of age.

"The publishing house, his life's work, is looked upon as a monument that he has built as an humble worker in his denomination and as his contribution to the race as a constructive genius. Nashville, Tenn., the home of the institution, is now as well known as a religious publishing center as it is an educational center, having been made possible by the millions of pages of religious tracts and literature that have been issued from this gigantic religious and commercial business institution."

Upon investigation it has been found that one of the great achievements of Dr. Boyd was the bringing out and setting to music the negro plantation melodies, the songs that were sung in the days of slavery by his parents and their ancestors. In the preparation of this work Dr. Boyd says that he has given a rich heritage to unborn generations. This National Jubilee Melody Song Book, as it is called, has met a popular demand.

Other publications turned out by the institution include a full line of literature, a complete line of church helps for Baptist Sunday schools and churches, among which are to be found Boyd's Pastors Guide, Boyd's Church Record, Theological Kernels, a National Baptist Sunday School Lesson Commentary, Boyd's Record and Roll Book, An Outline of Negro Baptist History, and twenty-three different song books. In fact, the plant is able to print anything from a calling card to an encyclopaedia, or from a postal card to a Bible.

The plant is estimated to be worth over a quarter of a million dollars. The operating expenses are estimated at $400 per day. Dr. Boyd declares that the prayer service held each morning at 9:30 o'clock in their own chapel, where each employe is required to be present, and which costs $17.50 per day, is his collection to the Lord. This "hour of prayer," as they call it, has proven of great benefit to the employes. At these meetings Dr. Boyd often delivers an address, the Bible is always read, and good singing is indulged in.

A Sunday school congress, which meets annually, to be held this year in Vicksburg, Miss., June 14-19, is fostered by the National Baptist Publishing Board.

As a religious publishing plant their printing department is complete in every particular. —(Adv.)

Conflicting Weather Reports Keep Cotton in Narrow Range

Boll Weevil Activity in the Whole Belt Inclined Cotton Up, But Values Curbed by Lack of Interest.

RANGE IN NEW YORK COTTON.

	Open	High	Low	Last Sale	Close.	Prev. Close.
Jan. .	13.23	13.29	13.17	13.25	13.25	13.24
Mar..	13.41	13.43	13.34	13.43	13.40	13.40
Aug. .	12.88	12.90	12.87	12.90	12.90	12.88
Oct. .	13.00	13.08	12.95	13.04	13.04	13.01
Dec. .	13.19	13.23	13.13	13.20	13.19	13.18

RANGE IN NEW ORLEANS COTTON.

	Open	High	Low	Last Sale	Close.	Prev. Close.
Jan. .	13.02	13.10	12.99	13.08	13.07	13.06
Mar..	13.23	13.30	13.23	13.29	13.27	13.25
Aug. .	12.73	12.75	12.73	12.75	12.76	12.75
Oct. .	12.80	12.87	12.76	12.84	12.84	12.83
Dec. .	12.93	13.01	12.90	12.96	12.98	12.97

New York, July 18.—After showing very little activity and a declining tendency in the forenoon which weakened October to 12.95, December to 13.13 and January to 13.17, or 5 to 7 points under the previous night, in face of continued unfavorable crop and weather news, the cotton market hardened in the late afternoon and closed steady at 3 points net advance to 1 point decline.

On this upturn, during which October, strengthened by rather active support from spot interests, sold up to 13.08, December advanced to 13.22 and January to 13.28. There was no general increase of bullish sentiment, however, and the market appeared quite as indifferent to the character of crop news as it had been the previous day. About the only feature in crop advices which seemed to attract any interest whatever was the increasing stress laid upon the spread of the boll weevil in both Texas and parts of the central and eastern belt.

Some of the private advices concerning this pest were quite sensational and it was generally admitted that the weather at least in the eastern belt has been favorable to its progress. At the same time, it was noted in some dispatches that farmers in parts of southern Georgia who had heeded the advice to plant early and avoid the boll weevil, were already picking cotton. High temperatures in Texas, scattered showers in Georgia, Alabama and Mississippi, together with the tropical storm, comprised the principal weather influences of the day.

The latter was reported to be in the neighborhood of Nassau, with somewhat increased velocity, and, judging from its course since Monday, was headed toward the South Carolina coast. A condition figure of 78, issued by a local crop authority, although 2.6 points lower than June 25 and 2.7 below last month, failed to exert any influence on sentiment in the early part of the session. A little local covering late in the day was attributed to fears that Wednesday's weekly crop report would be bullish. Most of the spot house buying was credited to Liverpool account. That market was 6 to 7 points lower at the close under a little hedge selling.

Spot cotton steady; middling uplands 13.10; sales 38 bales.

New Orleans Rises 1 to 2 Points.

New Orleans, July 18.—While the cotton market displayed an easy feeling in the early trading today, it steadied later and closed at a net gain of 1 to 2 points. In the early part of the session offerings were rather liberal as the result of improvement in crop reports from the eastern belt and prices fell off to a level 7 points under yesterday's close. The market was steadier around the middle of the day, offerings became slender and a moderate demand sprang up owing to uncertainty over the movement of tropical weather disturbances. This brought about a recovery of the early decline. In the afternoon further improvement resulted from buying by spot interests and trading months were lifted 4 to 5 points over yesterday's last quotations.

Bulls derived encouragement from the rumor that a private crop reporting bureau was out with condition figures of 78, against 80.6 a fortnight ago, but some reports from the Atlantic claimed damage from floods and overflows was local, and that the entire area which suffered was small, compared to the remainder of the belt.

Spot cotton steady and unchanged. Sales on the spot 1,700, to arrive 575. Good ordinary 11.50; strict good ordinary 12.00; low middling 12.50; strict low middling 12.75; middling 13.00; strict middling 13.25; good middling 13.50; strict good middling 13.75. Receipts 4,247; stock 165,904.

COTTON MOVEMENT.

ATLANTA 4s—STEADY, 13.05c. TOTAL STOCK—40,497 BALES.

Port Movement.

New Orleans—Middling 13.00; receipts 4,247; sales 2,275; stock 165,904.

Galveston—Middling 13.75; receipts 1,774; exports 5,436; sales 349; stock 73,558.

Mobile—Middling 13.00; receipts 953; stock 18,844.

Savannah—Middling 13.00; receipts 1,840; exports 11,055; sales 179; stock 79,962.

Charleston—Middling 12¾; receipts 11; stock 29,309.

Wilmington—Middling 12½; receipts 1; stock 53,007.

Norfolk—Middling 13.00; receipts 499; sales 97; stock 38,933.

Baltimore—Stock 6,040.

Boston—Middling 13.05; receipts 248; exports 340; stock 10,000.

Philadelphia—Middling 13.35; exports 1,101; stock 799.

New York—Middling 13.10; receipts 70; sales 38; stock 154,552.

Minor ports—Exports 3,569; stock 12,084.

Total today—Receipts 9,643; exports 21,501; stock 642,992.

Total for week—Receipts 29,043; exports 77,858.

Total for season—Receipts 7,579,289; exports 5,792,114.

Interior Movement.

Houston—Middling 13.60; receipts 1,500; shipments 2,468; sales 243; stock 31,494.

Memphis—Middling 13.12; receipts 747; shipments 1,914; sales 125; stock 66,986.

Augusta—Middling 12.75; receipts 111; shipments 451; sales 1,078; stock 63,049.

St. Louis—Middling 13½; receipts 534; shipments 531; stock 10,496.

Cincinnati—Receipts 203; shipments 176; stock 15,321.

Little Rock—Middling 13.00; stock 8,027.

Dallas—Middling 13.10.

Montgomery—Middling 12.69; sales 217.

Total today—Receipts 3,095; shipments 5,540; stock 195,373.

Comparative Cotton Receipts.

The following table shows receipts at the ports Tuesday, compared with the same day last year:

Ports—	1916.	1915.
New Orleans	4,247	3,529
Galveston	1,774	312
Mobile	953	180
Savannah	1,840	1,400
Charleston	11	18
Wilmington	1	7
Norfolk	499	340
New York	70	....
Boston	248	21
Pacific Coast	....	5,061
Total	9,643	13,574

Liverpool Cotton.

Liverpool, July 18.—Cotton, spot easier. Good middling, 8.20; middling, 8.04; low middling, 7.88. Sales, 5,000; 500 for speculation and export. Receipts, 3,000. Futures quiet.

Range Liverpool futures Tuesday:

	Opening Range.		Close.	Prev. Close.
Jan.-Feb.	7.73	-7.71½	7.69½	7.76½
Feb.-March	.....	.....	7.69	7.76
March-April	7.72	.....	7.69	7.75
April-May	7.71	.....	7.69	7.75
May-June	.....	.....	7.68½	7.74½
July	.....	.....	7.86	7.92
July-Aug.	7.88	-7.87	7.85½	7.91½
Aug.-Sept.	7.85	-7.84	7.82	7.88½
Sept.-Oct.	7.82	-7.83	7.79	7.86½
Oct.-Nov.	7.80	-7.74½	7.75½	7.82½
Nov.-Dec.	7.76	.....	7.72	7.79½
Dec.-Jan.	7.73	-7.71	7.70½	7.77½

Provisions.

Chicago, July 18.—Cash:
Pork, $25.00@25.87.
Lard, $13.90.
Ribs, $13.07@13.67.

PROFESSIONAL VIEWS ON COTTON SITUATION

New York, July 18.—(Special.)—With better weather prevailing over the cotton belt liquidation continued in this market today, which brought about a small decline in prices. While spot firms bought from time to time, the market received very little support otherwise, there being no disposition on the part of speculative interests to buy at this time. The crop is believed to be doing well and the majority opinion favors a decline which it thinks will start within the next few weeks.
BOND, M'ENANY & CO.

New York, July 18.—(Special.)—During such prolonged dullness in the cotton market the trade and operators often lose sight of the forces making for a market change in price. In the past it has been the unfailing rule that a long period of dullness has a corresponding period of activity. Each day now brings us to the time when the marketing of the new crop will be the dominating force and with the present supply augmented by the new yield this is no good reason why consumers should accumulate reserves at the present price.
J. W. JAY & CO.

New York, July 18.—(Special.)—The market today was quiet but steady. Some demand from Liverpool absorbed the early selling of holders disappointed by the action of the market yesterday in failing to respond to the storm news. Later in the day the market advanced on the statement by the weather bureau that the most recent disturbance was 200 to 300 miles from the Florida coast and the fear that it might turn inland. Moreover, the Rock Island railroad reported damage to the Oklahoma corn crop from hot weather and this led to the expectation that there might be complaint in regard to cotton. Little or no outside buying was attracted and there was selling from the south again on the advance, so that a part of the improvement was lost before the close. There seems to be little change in the general situation and the problem remains whether, with the lack of export facilities, the early receipts can be marketed on the 13-cent basis.
HUBBARD BROS. & CO.

New York, July 18.—(Special.)—The cotton seed oil market broke sharply on heavy selling from all sources and undoubtedly a good size short interest now exists, we therefore advise covering short contracts on any further dips, but with the idea of reselling on rallies as we continue to look for considerably lower prices. Today's market in cotton was extremely dull and the fluctuations rather erratic. The buying we believe was largely for short account and not much new buying was in evidence. We are not in favor of the market at the moment, as it does not seem to want to respond to the deluge of damage reports. We continue to advise sales on strong markets.
JOHNSTON, STORM & CO.

New York, July 18.—(Special.)—Today's cotton market was practically featureless. The volume of business was exceedingly small. Both the bulls and the bears are waiting on crop news. The eastern belt has been crying because of rain, and from some points in Texas news of too much dry weather is beginning to come. The percentage of complaint is, however, less than normal for the period of the year. We think the cotton market uninviting at the moment, but we look for lower prices, unless the crop news becomes much worse than it now is. There is a marked slackening of demand for forward shipment. If freights to Europe remain at present levels, the volume should be large; but no desire to take advantage of the cheap rates is being shown except the initial purchase of room a fortnight ago.
RENSKORF, LYON & CO.

JUNE FEDERAL REPORT COTTON LINTERS USED

Washington, July 18.—Linter cotton used in the United States in June aggregated 68,098 bales, compared with 55,903 last year, and for the eleven months ending with June, 847,539 bales, compared with 362,985 last year, the census bureau today announced.

Linters on hand June 30 in consuming establishments aggregated 107,361 bales, compared with 199,356 last year, and in public storage and at compresses, 166,953 bales, compared with 103,560 last year.

Cotton Region Bulletin.

Atlanta, Ga.—For the 24 hours ending at 8 a. m., 75th meridian time, July 18, 1916:

Stations ATLANTA, GA. District.	Temper'e. Highest.†	Temper'e. Lowest.*	Precipitation. In.—100ths.
ATLANTA, cloudy	83	71	.11
Columbus, cloudy	94	76	.03
Gainesville, cloudy	90	66	1.54
Griffin, cloudy	88	71	.18
*Macon, cloudy	86	72	.00
Monticello, cloudy	85	72	.09
Newnan, cloudy	92	75	.13
Rome, cloudy	89	72	.00
Tallapoosa, cloudy	88	68	.87
Toccoa, cloudy	91	67	.65
West Point, cloudy	93	73	.00
*Chattanooga, Tenn., cly	89	70	.09
Greenville, S. C., cloudy	90	72	.01
Spartanburg, S. C., cldy	88	71	.00

Texas Rainfall.

Austin, .63; Brenham, .16; Cuero, .02; Greenville, .10; Lampasas, .02; Llano, .01; Longlake, .02; Luling, .02; Marble Falls, .06; Pierce, .16; Riverside, .12; San Antonio, .30.

Heavy Rains.

Alabama—Decatur, 1.80; Gadsden, 1.20.
Mississippi—Okolona, 1.20; Brookhaven, 1.70.
Georgia—Washington, 1.40; Albany, 2.20; Americus, 1.60.

CENTRAL STATIONS.	Number of Stations in District.	District Average Temp. Highest.†	District Average Temp. Lowest.*	Precip'n. Av. stations reporting 0.10 in. or more.	Precip'n. No. stations reporting 0.10 in. or more.
Wilmington	10	88	70	0	.00
Charleston	7	88	70	0	.00
Augusta	11	88	72	5	.50
Savannah	20	92	72	6	.80
ATLANTA	14	88	72	6	.60
Montgomery	15	90	72	5	.50
Mobile	12	90	72	5	.70
Memphis	14	92	72	3	.80
Vicksburg	14	90	74	7	.70
New Orleans	17	90	74	9	.40
Little Rock	18	98	74	4	.30
Houston	54	98	74	5	.30
Oklahoma	19	102	72	0	.00

*Minimum temperatures are for 12-hour period ending at 8 a. m. this date. †Received late; not included in averages. **Highest yesterday. §Lowest for 24 hours ending 8 a. m., 75th meridian time, except where otherwise indicated.

NOTE—The average highest and lowest temperatures are made up at each center from the actual number of reports received, and the average precipitation from the number of stations reporting 0.10 inch or more. The "State of weather" is that prevailing at the time of the observations.

Remarks.

Scattered showers occurred in all districts. Seasonable temperatures continue throughout the belt.

C. F. von HERRMANN,
Meteorologist, Weather Bureau.

Cotton Seed Oil.

New York, July 18.—July tenders of 1,200 barrels started a liquidating movement in cotton seed oil and caught stop orders, final prices showing net losses of 15 to 55 points. Contributory factors on the decline were the weakening tendecy of competing oils and greases and slow trade demand. Total sales, 30,700 barrels.

Range in New York futures Tuesday:

	Opening.	Closing.
Spot	.....	10.00 bid
July	10.35@10.60	9.95@10.10
August	10.35@10.39	10.14@10.15
September	10.10@10.15	10.02@10.03
October	9.25@ 9.26	9.03@ 9.10
November	8.40@ 8.49	8.28@ 8.40
December	8.36@ 8.37	8.31@ 8.33
January	8.36@ 8.40	8.33@ 8.35
February	8.46@ 8.50	8.34@ 8.44

Dry Goods.

New York, July 18.—Cotton goods were quiet today, with pronounced firmness on many lines of heavy goods. Future buying was of a conservative character. Yarns were firm, satins were in good demand for fall. There was a large attendance of buyers in the market.

German Bank Statement.

Berlin, July 18.—(Via London.)—The statement of the Imperial Bank of Germany issued July 15 shows the following changes:

	Marks.
Silver increased	1,205,000
Gold increased	631,000
Treasury notes and bills increased	93,312,000
Advances increased	722,000
Investments increased	14,426,000
Securities increased	75,135,000
Deposits increased	390,729,000
Circulation decreased	148,975,000
Total gold holdings	2,466,361,000

PROFESSIONALISM SWAYS SECURITIES

Specialties Are Under Pressure—Faith Shown Towards Standard Investment Shares—Rails Show Steadiness.

New York, July 18.—Market movements today were governed almost entirely by the caprices of professional traders. Public or outside interest was altogether negligible. Trading was light throughout, even the first hour's turnover being unusually small.

Speculative sentiment was rather conflicting, the course of prices in their irregular advances and declines indicating faith in investment issues and further aloofness toward those specialties which recently have shown marked weakness.

More important than any development in the market itself was the offering of both time and call loans at lower rates than any day since last week's flurry. Call money was in free supply at 2½ per cent and the longer maturities were shaded by ½ to 1 per cent.

Motors, munitions, some coppers and a few high-priced specialties were again susceptible to moderate pressure. General Motors made an initial dip of 29 points to 465, but recovered the greater part of its loss before the close. Willys-Overland was the market leader, but at the expense of additional impairment, making an extreme decline of 2 points to 57⅞, from which it, too, recovered in large part.

Changes in other parts of the list represented numerous irregular gains and losses. Tobacco shares continued to improve, with the exception of American snuff, which lost more than 6 points. International Nickel was uncommonly active and heavy at the outset, and Tennessee Copper denoted more liquidation.

Reading was the only conspicuous railway stock to manifest more than a slight degree of activity. Secondary issues of that group, particularly Denver and Rio Grande preferred and Missouri Pacific, were better in connection with the headway now being made in the reorganization of those properties. Cotton carriers were unaffected by the floods in the south, although Louisville and Nashville lost a point.

Exchange markets were at a standstill, with no material alteration in sterling, francs or marks.

The only feature of the irregular bond market was a decline of 6 points in Tennessee Copper convertibles. Total sales of bonds, par value, were $2,640,000.

United States bonds were unchanged on call.

Stocks in New York.

	High	Low.	Close.	Prev. Close.
Allis-Chalmers	20¼	19⅝	19⅝	20¼
Am. Beet Sugar	90½	88⅝	89½	89⅝
Am. Can	55¼	53⅝	54⅝	53⅝
Am. Car and Found.	54½	54	54¼	54½
Am. Cotton Oil	53½	53½	53½	53⅝
Am. Locomotive	61½	60½	61	60⅝
Am. Smelting	92⅞	92½	92⅝	93
Am. Sugar	109¼	109	109	109⅞
Am. Tel. and Tel.	129⅝	129¼	129¼	129
Am. Tobacco	221½	217	219	218
Am. Zinc	33½	32	32½	33
Anaconda Copper	79¼	77⅝	78½	78⅞
Atchison	104⅞	104½	104⅞	104½
A. C. L.	....	....	110	110
Baldwin Locomotive	68½	67¼	68⅛	67½
Baltimore and Ohio	89⅝	89	89¼	89¼
Bethlehem Steel	....	....	435	435
Canadian Pacific	....	....	178	179
Central Leather	54⅛	52½	53½	54
Chesapeake & Ohio	61⅝	61½	61½	61½
Chi., Mil. & St. P.	97	96⅝	97	96⅞
Chi., R. I. & P. Ry.	20⅝	20½	20⅝	20⅝
Consolidated Gas	134¾	133½	134½	134
Corn Products	14	13½	13¾	13⅝
Crucible Steel	66½	64⅝	66	65⅝
Erie	35½	35¼	35¼	35¼
General Electric	....	....	164½	164
Great North. Pfd.	118½	118⅜	118⅜	118⅜
Great Northern Ore Ctfs.	34⅝	34⅛	34⅛	34⅝
Goodrich	73	71½	72	73
Illinois Central	104½	104½	104½	104½
Int. Mer. Marine pfd. Ctfs.	31½	25⅝	27½	25½
K. C. Southern	25	25	25	24½
Lehigh Valley	78½	78	78	78½
L. & N.	133	132½	132½	133½
Liggett and Meyers	....	....	249	249
Lorillard Co.	230	226	230	225
Maxwell Motors	74½	72⅝	74	73½
Mo., K. & T. pfd.	....	....	11¼	11⅝
Missouri Pacific	7¼	6⅝	7⅛	6⅞
Mexican Petroleum	98½	96⅝	97⅝	97½
National Lead	63½	62½	63½	62½
N. Y. Central	103½	103½	103½	103
N. Y., N. H. & Hart.	60⅝	60½	60½	61
Norfolk & Western	121	128¼	129	128½
Northern Pacific	111½	111⅜	111½	111⅞
Pennsylvania	56⅞	56⅝	57	57
Reading	98½	97	97	97¼
Rep. Iron & Steel	44	43½	44	43¼
S. A. L.	16	15¾	16	15⅞
do. pfd.	38½	38½	38½	38
Sloss-Shef. S. & I.	40	39½	39½	39½
Studebaker Corp.	126⅞	124½	126⅞	125
Southern Pacific	97⅝	97¼	97⅝	97½
Southern Railway	24½	23⅞	24½	23⅞
do. pfd.	68½	68¼	68½	68¼
Tenn. Copper	26	23⅞	24⅝	26
Texas Company	189⅝	189	189	187½
Texas and Pacific	13	12½	12⅞	12⅝
Union Pacific	137⅝	137½	137½	137¼
United Fruit	155½	154⅝	154⅝	155
U. S. Rubber	53½	53	53	53½
U. S. Steel	84⅝	84¼	84⅝	84¼
do. pfd.	117⅞	117⅝	117⅞	117⅝
Utah Copper	75⅝	75⅛	75⅛	75⅝
Va.-Car. Chemical	37	37	37	38
Va. Iron, C. & C.	....	....	40	40
Wabash Pfd. "B"	27½	27⅜	27⅜	27¼
Western Union	....	....	93	93
Westinghouse Elec.	54½	54	54½	53⅝

Total sales Tuesday, 355,400 shares.

Bonds in New York.

U. S. 2s registered, bid 98½
do. 2s coupon, bid 98½
U. S. 3s registered, bid 100
do. 3s coupon, bid 100
U. S. 4s registered, bid 109½
do. 4s coupon, bid 110
Panama 3s coupon, bid 100
American Agricultural 5s 102
American Cotton Oil 5s, bid 98
American Tel. and Tel. cv. 4½s 108½
American Tobacco 6s, bid 118¼
Anglo-French 5s 98½
Atchison general 4s 92⅝
Atlantic Coast Line 1st, bid 92¼
Baltimore and Ohio cv. 4½s 94⅝
Central of Georgia Consol 5s, bid 100
Central Leather 5s 101½
Chesapeake and Ohio cv. 4½s 85¼
Chicago, B. and Quincy joint 4s 97⅝
Chicago, Mil. and St. Paul cv. 5s, bid 107
Chicago, R. I. and Pac. Ry. ref. 4s 73⅞
Colorado and Southern ref. 4½s, bid 82⅞
Denver and Rio Grande ref. 5s 70½
Dominion of Canada 5's (1931) 100½
Erie general 4s 74½
Illinois Central ref. 4s, bid 86
Int. Mer. Marine 4s ctfs. 104⅝
Kansas City Southern ref. 5s 89⅝
Liggett and Myers 5s 100¼
Lorillard 5s 100½
Louisville and Nashville un. 4s 94¼
Missouri, Kansas and Texas 1st 4s 75⅝
Missouri Pacific Consol 6s, bid 101½
New York Central deb. 6s 112⅝
N. Y., N. H. and Hartford cv. 6s, bid 112
Norfolk and Western cv. 4½s 135
Northern Pacific 4s 92
Pennsylvania Consol. 4½s 101½
Pennsylvania general 4½s 101⅛
Reading general 4s 95¼
Republic Iron and Steel 5s (1940) 98
St. Louis and San Francisco ref. 4s 81½
St. Louis and Southwestern 1st 77
Southern Bell Telephone 5s 67
Southern Pacific cv. 5s 100¼
Southern Railway 5s 103¼
do. gen. 4s 71½
Tennessee Copper cv. 6s 93½
Texas Company cv. 6s 104
Texas and Pacific 1st ofd. 97
Union Pacific 4s 96⅞
U. S. Steel 5s 105
Virginia-Carolina Chemical 5s, bid 97⅝

New York Financial.

New York, July 18.—Mercantile paper, 4. Sterling, 60-day bills, $4.71¼; demand, $4.75¾; cables, $4.76 7-16.

Francs, demand, 591; cables, 590¼.

Marks, demand, 73⅛; cables, 73¼.

Kronen, demand, 12.65; cables, 12.75.

Guilders, demand 41 7-16; cables, 41 9-16.

Lires, demand, 640½; cables, 639½.

Rubles, demand, 30⅝; cables, 30⅞.

Bar silver, 62⅝.

Mexican dollars, 48.

Government bonds, steady. Railroad bonds, irregular.

Time loans, easy; 60 and 90 days, 3¾@4; six months, 4@4¼.

Call money, easier; high, 2½; low, 2¼; ruling rate, 2½; last loan, 2¼; closing bid, 2½; offered at 2½.

London Financial.

London, July 18.—Bar silver, 29¾d per ounce.

Money, 4½ per cent. Discount rates: Short bills, 5⅝ per cent; three months, 5¾ per cent.

ATLANTA'S STRIDES
From Day to Day

Real estate the last few days is once more beginning to show a deal of activity in the local market, and building operations also have shown a decided improvement.

Tuesday's announcements were better than almost any day within the last fortnight, and agents reported that the rent season for 1916-1917 has begun in real earnest.

M. L. Thrower, real estate agent, leased to three separate manufacturing concerns spaces in the Thrower building, of which he is owner. The building is at the corner of Pryor and Mitchell streets, and a part of it was formerly occupied by the county courts before the new courthouse was completed.

He leased the second, fourth and fifth floors of the building to the United States Manufacturing company, the Princess Manufacturing company and Sater brothers. The terms for two of the leases are three years and for the other two years. The rent consideration was not disclosed.

All three concerns manufacture ladies' apparel and overalls.

Renting Situation.

A local rent agent reported that he had rented sixty-two houses, the monthly rental of which ranged from $5 to $75, on Monday and Tuesday, and that every transaction was new business.

Other renting agents report similar experiences.

Apartment for Peachtree Place.

Another new apartment house is to be built on Peachtree place.

Mrs. J. W. Feeney took a permit Tuesday to build a two-story, frame apartment house at No. 123 Peachtree place. The structure will contain two apartments. The cost will be $6,000.

The contract has been awarded to the Fulton County Home Builders.

Atkins Park Dwelling.

The E. W. Grove Realty company took a permit Tuesday to build a two-story, brick veneer dwelling on St. Charles avenue, in Atkins park, the building to cost $5,400.

This company, owners of Atkins park, will build two more brick veneer dwellings within sixty days, which will be placed on the market for sale.

Mrs. J. T. Paschall took a permit to build a one-story frame dwelling, costing $3,250, at No. 347 Forrest avenue.

PROPERTY TRANSFERS.

Warranty Deeds.

Love and Affection—Frank Wolfenden to Annie L. Wolfenden, 124 Linwood avenue, 44x200 feet. July 5, 1916.

$122—H. S. Ham to L. D. Williams, one-half interest in lot at hte easterly intersection of Mason and Turner's Ferry road and Bolton road. 50x150 feet. April 14, 1916.

$499—H. H. Turner to Mrs. Linda J. Sangster, lot west side Garden street, 80 feet north of Love street, 40x100 feet. May 6, 1916.

$1,500—Mrs. Linda J. Sangster to Wade H. Davis, same property. June 24, 1916.

$1,500—Georgia Land and Investment company, to Joseph May, lot south side Park lane, 190 feet east of Piedmont avenue, 100 x178 feet. April 22, 1914.

$750—Same to Miss Blanche May, lot south side Park lane, 190 feet east of Piedmont avenue, 50x177 feet. April 22, 1914.

$300—R. L. Hope to William Flynn, lot west side the New Plaster Bridge road, 195 feet north of Seaboard Air Line railroad, 90x212 feet. May 8, 1914.

$1,300—R. E. Minor to Miss Sallie V. Williams, 112 Berean avenue, 48x100 feet. July 14, 1916.

$10 and Other Consideration—R. L. Lyon to W. F. Winecoff, Jr., 62 Johnson avenue, 48x153 feet. December 11, 1913.

$1,750—Miss M. B. and George Pickett to Miss Kate Pickett, lot at the intersection of Highland and Oklahoma avenue, 52x200 feet. July 14, 1916.

$3,200—Mrs. Gertrude Volberg to Mrs. Pearl B. Bull, lot north side Vernon place, 65 feet west of Fort street, 35x123 feet. June 16, 1914.

$2,750—Mrs. Georgia Steinheimer to J. M. McLain & White, 33x96 feet. July 6, 1916.

$1 and Other Consideration—Mrs. Pearl B. Bull to E. B. Adams, same property. July 15, 1916.

Loan Deeds.

$750—B. H. Tuggle to Merchants and Mechanics' Banking and Loan company, No. 123 Jones avenue, 53x100. July 12, 1916.

$250—Same to same, same property. July 12, 1916.

$1,600—William E. Holcombe to same, No. 80 Avon avenue, 34x300. July 13, 1916.

$2,100—W. McWhorter Milner to Georgia Savings Bank and Trust company, lot south side Edgewood avenue, 40 feet east of Fitzgerald street, 44x83. July 12, 1916.

$2,750—J. S. Drake to Life Insurance Company of Virginia, No. 106 Peachtree place, 27x120. July 12, 1916.

$1,000—L. N. Eason to W. H. Mims, lot southwest corner Hawthorne avenue and Jackson street, 100x190. January 21, 1916.

$125—Same to same, lot west side Whipple avenue, 90 feet south of Eubanks avenue, 52x144; also lot west side Whipple avenue, 50x172, being lot 1, block J. July 14, 1916.

$1,250—Mrs. Angela O. Corrigan to Eminent Household of Columbian Woodmen, No. 65 Wabash avenue, 49x133. June 10, 1916.

$390—C. E. West to Hibernia Savings Building and Loan association, No. 169 Jones avenue, 44x95. July 12, 1916.

$975—Willie W. Daniel to Germania Savings bank, lot north side Fulton street, 280 feet east of Fraser street, 45x92; also lot 88 feet west of southwest corner Little and Connally streets, 44x120; also lot 88 feet west of northwest corner South avenue and Connally street, 44x120. July 6, 1916.

$857—Robert E. Smith to same, lot on Renfroe street, 107 feet west of property of McLain & White, 33x96; also lot southwest corner Charlie Howell's lot on Renfroe street, 33x96. July 6, 1916.

$1,298—I. M. and Mrs. Helen Kass to same, lot northeast corner Pickert street and Berean avenue, 45x100. July 17, 1916.

$1,298—L. N. Hyatt to same, lot west side Hampton street, 140 feet south of Mrs. Wilson's line, 54x100. July 10, 1916.

$1,250—Clinton E. Baker to Appleton Church home, lot northwest corner Rock street and Genessee, 95x130. July 17, 1916.

$400—Lillias T. Bidwell to Miss Kate Blatterman, lot on Allen road, 200 feet from northwest corner North Boulevard, 89x227. July 15, 1916.

$225—Jackson McHenry to Piedmont Savings company, No. 236 Fort street, 40x100. July 6, 1916.

$400—George P. Dance to Herschel Taylor (by guardian), lot north side Greenwich street, 154 feet west of Dargan street, 49x 237. July 17, 1916.

$23,075—A. W. Farlinger to Lowry National bank, lot southwest corner Forrest and Courtland, 150x200. July 11, 1916.

Quit-Claim Deeds.

$1—L. B. Lilienthal and Gus Hoffman to Joseph May, lot south side Park lane, 240 feet east of Piedmont avenue, 100x178. July 3, 1916.

$1—Same to Miss Blanche May, lot south side Park lane, 200 feet east of Piedmont avenue, 50x177. May 30, 1916.

$10—Mayo M. Kendall to H. H. Turner, lot west side Garden street, 80 feet north of Love street, 40x100. December 10, 1915.

$10—H. B. Wey to Robert L. Cooney, lot at northwest corner of Robert L. Cooney land, in land lot 47, fourteenth district, 60 x100. March 22, 1916.

$5—Mrs. Caroline L. Chaney to George P. Dance, lot north side Greenwich street, 154 feet west of Dargan street, 47x237 feet. July 11, 1916.

$1—Atlanta Trust company to Railway Postal Clerks' Investment association, lot south side Brown avenue, 50 feet west of Murray street, 50x150 feet. July 17, 1916.

$1—James H. Helmet to Adell G. Helmer, lot 9, block 2, of Helmer subdivision, land lot 87, fourteenth district, 100 feet from intersection of northeast corner Arthur and Stewart avenues, 17x125 feet. May 19, 1916.

Mortgages.

$180—Mrs. Irene Shambrough to the B. M. Woolley company, 7 Irene street. July 14, 1916.

$1,080—William H. Dismukes to Central Bank and Trust corporation, lot northeast corner Ashby street and Beckwith street, 98x100 feet. June 12, 1916.

$600—Mrs. Sarah Chomsky to Hyman S. Jacobs, 353 Capitol avenue, 50x200 feet. July 17, 1916.

$465—Miss Bessie L. Hix to Mrs. Minnie B. Jarrett, 52 Vedado way, 27x65 feet. July, 1916.

$164—I. M. Standridge to Colonial Trust company, lot north side Sidney street, 48 feet west of a 20-foot alley, 48x187 feet. July 17, 1916.

$1,500—C. Mion to Atlanta National Bank, lot south side Luckie street, 61 feet east of Cone street, 40x100 feet. July 5, 1916.

Liens.

$73—Beck & Gregg Hardware company vs. S. B. Crawford, 1010 Highland avenue. July 15, 1916.

Bonds for Title.

$4,400—Realty Trust company to B. B. Holcombe, lot 25, block 31, Ansley Park, on west side Montgomery Ferry drive, 65x164 feet. July 30, 1914; transferred to A. C. Riley, Jr., March 18, 1915.

$6,000—J. H. Whisenant to E. T. Luckie, lot east side Piedmont avenue, 100x200 feet north of Oakdale avenue, 75x100 feet. April 10, 1916.

$9,000—Same to same, lot east side Piedmont avenue, 400 feet north of Oakdale avenue, 100x320 feet. April 10, 1916.

$6,000—Same to same, lot east side Piedmont avenue, 300 feet north of Oakdale avenue, 100x318 feet. April 10, 1916.

Building Permits.

$5,400—E. W. Grove, St. Charles avenue, 2-story brick veneer dwelling. Day work.

$3,250—Mrs. J. T. Paschall, 347 Forrest avenue, 1-story frame dwelling. Spinks & Butler, contractors.

COST OF LOCAL WANT ADS IN THE CONSTITUTION

1 Insertion 10c a line
3 Insertions 6c a line
7 Insertions 5c a line

1c per word flat for classified advertising from outside of Atlanta.

No advertisement accepted for less than two lines. Count six ordinary words to each line.

Discontinuance of advertising must be in writing. It will not be accepted by phone. This protects your interests as well as ours.

The Constitution will not be responsible for more than one incorrect insertion of any advertisement ordered for more than one time.

If you can't bring or send your Want Ad, phone Main 5000 or Atlanta 5001.

Courteous operators, thoroughly familiar with rates, rules and classifications, will give you complete information. And if you wish, they will assist you in wording your want ad to make it most effective.

Accounts opened for ads by telephone to accommodate you if your name is in the telephone directory. Other want ads taken by telephone are to be paid for immediately upon publication, bill to be presented by mail or solicitor the same day printed.

EVERY HOME HAS USE FOR CONSTITUTION WANT ADS.

Grain.

Chicago, July 18.—Wheat, No. 1 hard, $1.17¼; No. 3 red, new, $1.13¾@1.14; No. 2 hard, new, $1.16; No. 3 hard, old, $1.10¾@1.11½.

Corn, No. 2 yellow, 80¾@81½; No. 4 white, 75@76.

Oats, No. 3 white, 40¾@41

One Judicious Investment Is Equal to a Lifetime of Hard Work---Look Over the Real Estate and Farm Ads of Today's Paper---There Is Almost an Unlimited Choice for Investment

POULTRY, SEED AND PET STOCK

DOGS.

FOR SALE—Fox Terrier pups. Phone Decatur 465.

SEEDS AND PLANTS.

COTTON SEED HULLS. WIRE OR WRITE US FOR PRICES ON OLD STYLE REGULAR HULLS—EITHER IN BULK OR SACKED. CUTHBERT OIL COMPANY, CUTHBERT, GA.

MARK W. JOHNSON SEED CO., 35 South Pryor street, should claim your attention now for turnip and all seasonable seeds.

MISCELLANEOUS.

GOOD pasture for stock, tall grass; owner has stock in same pasture; rent $1 per month. Atlanta 6004-F.

SPRAY and whitewash your poultry houses and barns with the Deming Sprayer. The Tool Co., Atlanta, Ga.

HORSES AND VEHICLES

FIFTEEN coal wagons for sale cheap, first-class condition. Bradley & Mills, 37 Ivy street. Main 63, Atlanta 63.

MUSIC AND DANCING

DANCING every Tuesday, Thursday and Saturday nights. Lessons daily; reduced rates. Ivy 5786. Lane's. 217½ Peachtree st.

AUTOMOBILES

FOR SALE.

SPECIAL BARGAINS IN SLIGHTLY USED CARS

ONE 1915 "SIX" VELIE.
ONE 1914 6-CYL. OLDSMOBILE.
ONE 1912 CADILLAC.
ONE 1913 CADILLAC.
ONE 1915 EIGHT-CYLINDER CADILLAC.
ONE 33 LIGHT HUDSON.
ONE 1913 HUDSON SIX.
ONE AMERICAN UNDER-SLUNG ROADSTER.
ONE WHITE 40, 7-Passenger.

ALL OF THESE USED CARS HAVE BEEN THOROUGHLY OVERHAULED AND ARE PERFECT MECHANICALLY.

THE ATLANTA CADILLAC COMPANY
IVY 2233
228 PEACHTREE STREET

ONE light six demonstrator, used only three weeks. This car will give you 20 miles to a gallon of gas. Call Ivy 9500, ask for Mr. Taylor.

FOR SALE—A Ford touring car, in good shape. Cash only; no trade. Call at 618 Empire bldg.

FOR SALE—LATE MODEL OVERLAND COUPE. GOOD AS NEW. IDEAL CAR FOR LADY OR PHYSICIAN. IVY 7322.

FOR QUICK sale at very low price, Chalmers "30," A-1 condition. 710 Hurt bldg.

WANTED.

160 ACRES of land to exchange for auto. Ivy 5453. 612 Forsyth building.

SUPPLIES—ACCESSORIES.

OROLO
GUARANTEED CARBON REMOVER

HOW TO REMOVE CARBON.

There are three methods of removing carbon from gasoline engines.

First—The old method of dismantling or "tearing down" the motor, which is very unsatisfactory, for the reason that this operation requires from one to three days and costs from $10 to $30, and no ordinary mechanic can give the motor the fine adjustments it has when it leaves the factory experts.

Second—Carbon can be removed by burning it out of the motor with Oxygen Gas. This requires from one to three hours, costs from $3 to $8, and is very injurious to the motor, for the intense heat created by the burning of the oxygen gas often results in injury to the spark plugs, valves and valve stems.

Third—The cheapest, safest and most satisfactory method of removing carbon is by the use of OROLO GUARANTEED CARBON REMOVER. This requires but thirty minutes and costs but 83 cents, and it cannot possibly injure any part of the motor.

Beware of imitations or substitutes.

ABSOLUTELY GUARANTEED

Once Used, Always Used.
One Trial Convinces.
Write Department G for FREE TRIAL ORDER.
Agents Wanted in Every Town.
G. H. WELDON,
448½ Edgewood Avenue,
Atlanta, Ga.

OUR GRINDING IS DONE ON SPECIALLY BUILT MACHINERY. NOT A MAKESHIFT.

Get our price on Cylinder Grinding, fitting of oversize Pistons and Rings.

All kinds of Gear duplicated. Axle Shafts and all parts of automobiles made promptly and right. OUR FACILITIES FOR REPAIRING CAN NOT BE EQUALED. Established ten years. Open every hour in the year.

"STORAGE OF COURSE."

SOUTHERN AUTO AND EQUIPMENT COMPANY.

Phone Main 591. 92-94 S. Forsyth St.

AUTOGENOUS WELDING

DON'T throw away broken automobile or household parts. Let us weld them and make them good as new again at a fraction of the cost of a new part. If they can't be welded, we will tell you so frankly. We weld aluminum, cast iron, brass and steel articles and guarantee the results.

BIRD-WILCOX CO., INC.
24 Harwell Place. 182 Courtland St.
Main 3600. Ivy 4640.

JOHN M. SMITH
Automobile Coach Work
CARS REPAINTED

Tops re-covered and repaired. Wheels, springs and axles repaired.
120-122-124 AUBURN AVENUE.

Sims Magneto Service Station

MAGNETOS sold, exchanged and repaired; all kinds of magnetos and electric starting repaired; all work guaranteed.
E. H. ODOM BROS. CO.,
43 IVY ST.
Atlanta Phone 900. Bell Phone, M. 1622.

PLATING AND REPAIRING.

BRASS BEDS, silverware, auto parts, etc., replated and repaired. Simmons Plating Works. 125 S. Pryor St. M. 1147.

TIRES priced to suit your pocketbook; new, used and doubled tires; worn tires rebuilt; GUARANTEED REPAIRING. 35 Auburn avenue. Two-in-One Tire Co.

Punctures FIRST one 15c; all additional, 10c each. Georgia Double Tread Tire Co., 66 Edgewood avenue.

AUTOGENOUS WELDING. The Metal Welding Co., 179 S. Forsyth. Main 3013.

RAILROAD SCHEDULES

The arrival and departure of passenger trains, Atlanta.

The following schedule figures are published only as information and are not guaranteed.

Atlanta Terminal Station.

*Daily except Sunday. †Sunday only.
Atlanta, Birmingham and Atlantic.

Effective June 25.	Arrive.	Leave.
Brunswick, Waycross and Thomasville	6:00 am	7:45 am
Brunswick, Waycross and Thomasville	4:25 pm	11:00 pm

Sleeping cars on night trains between Atlanta and Thomasville via Fitzgerald.

Atlanta and West Point Railroad Company.

No. Arrive From—		No. Depart To—	
42 West Pt.	8:15 am	35 New Or.	6:25 am
18 Colum's.	10:55 am	15 Columbus	7:10 am
38 New Or.	11:50 am	33 Montgo'y.	8:40 am
40 New Or.	2:15 pm	39 New Or.	2:00 pm
34 Montgo'y.	6:50 am	17 Columbus	4:05 pm
20 Columbus	7:45 pm	37 New Or.	5:20 pm
36 New Or.	11:35 pm	41 West Pt.	5:45 pm

City Ticket Office, 88 Peachtree St.

Central of Georgia Railway.
"The Right Way."

Arrive From—		Depart To—	
Savannah	6:25 am	Savannah	8:00 am
Thomasville	6:25 am	Albany	8:00 am
Albany	6:25 am	Macon	12:30 pm
Macon	6:25 am	Macon	4:00 pm
Jacksonville	6:53 am	Jacksonville	8:25 pm
Jacksonville	7:40 am	Valdosta	8:25 pm
Macon	10:50 am	Savannah	9:20 pm
Savannah	4:20 pm	Jacksonv'le	10:05 pm
Macon	7:00 pm	Thomasv'le	11:59 pm
Albany	7:55 pm	Albany	11:59 pm

City Ticket Office, Fourth National Bank building, Peachtree and Marietta streets. Telephone—Main 490.

Southern Railway.
Premier Carrier of the South.

No. Arrive From—		No. Depart To—	
23 Jackson'e.	5:55 am	36 N. Y.	12:01 am
35 New York	6:05 am	1 Chicago.	6:20 am
1 Jackson'e.	6:10 am	23 Kan. City.	6:25 am
43 Charl'te.	6:15 am	12 Richm'd.	6:55 am
12 Shrevep't	6:30 am	7 Chatta'a.	7:10 am
17 Toccoa	8:10 am	20 Colum's.	7:15 am
26 Heflin	8:20 am	32 Ft. Val'y.	7:20 am
8 Rome	9:45 am	18 Brunsw'k.	7:45 am
9 Macon	10:45 am	6 Macon	12:05 pm
27 Ft. Val'y	10:50 am	38 N. Y.	12:05 pm
21 Colum's.	10:55 am	40 Charl'e.	12:15 pm
40 Memphis	11:15 am	29 Birm'm.	12:25 pm
6 Cincin'i.	11:50 am	30 N. Y.	2:25 pm
29 N. Y.	12:10 pm	15 Rome	3:35 pm
30 Birmin'm.	2:10 pm	5 Cincin'i.	4:25 pm
5 Macon	4:15 pm	18 Toccoa	4:45 pm
39 Charlotte.	4:20 pm	22 Columb's.	5:10 pm
37 N. Y.	5:00 pm	39 Memphis.	5:15 pm
11 Richm'd.	8:00 pm	28 Ft. Val'y.	5:20 pm
31 Ft. Val'y.	8:05 pm	10 Macon	5:30 pm
17 Brunsw'k.	8:10 am	25 Heflin	5:45 pm
19 Colum's.	8:35 pm	42 Charl'te	8:45 pm
16 Chatta'a.	9:15 pm	24 Jackso'e.	10:05 pm
24 Kan. City.	9:55 pm	2 Jackso'e.	11:05 pm
2 Chicago.	10:55 pm	11 Shrevep't	11:30 pm

Union Passenger Station.

*Daily except Sunday. †Sunday only.
Georgia Railroad.

No. Arrive From—		No. Depart To—	
3 Charle'n.	6:10 am	2 Aug. and East	6:00 am
3 Wilmin'n	6:10 am	6 Augusta	12:10 pm
14 Buckh'd.	7:40 am	8 Augusta.	3:30 pm
†13 Buckh'd.	9:35 am	12 Buckh'd.	6:10 pm
1 Augusta.	1:15 pm	†14 Buckh'd.	5:00 pm
5 Augusta.	4:35 pm	4 Charl'n.	8:35 pm
7 New York and Aug.	6:20 pm	4 Wilmin'n	8:35 pm

Louisville and Nashville Railroad.

Effective Nov. 21—	Leave.	Arrive.
Cincinnati-Louisville / Chicago and Northwest	7:18 am	9:55 pm
Cincinnati and Louisville	4:45 pm	11:40 am
Knoxville via Blue Ridge	7:25 am	5:00 pm
Knoxville via Cartersville	7:18 am	10:05 pm
Knoxville via Cartersville	4:46 pm	11:40 am
Blue Ridge accommodation	3:40 pm	10:20 am

The 9:55 p. m. train will arrive Terminal Station.

Seaboard Air Line Railway.
Effective January 2, 1916.

No. Arrive From—		No. Depart To—	
11 N. Y.	7:00 am	11 Birmi'm.	6:30 am
11 Norfolk	7:00 am	20 Monroe	7:00 am
11 Washin'n	7:00 am	6 N. Y.	3:00 pm
11 Portsm'h.	7:00 am	6 Wash'n	3:00 pm
17 Abbe.S.C.	8:50 am	6 Norfolk	3:00 pm
6 Birmin'm.	2:50 pm	6 Ports'h.	3:00 pm
22 Memphis	12:10 pm	6 Richm'd.	3:00 pm
22 Birmi'm.	12:10 pm	23 Birmi'm.	3:45 pm
5 N. Y.	5:00 pm	5 Birmi'm.	5:20 pm
5 Washin'n.	5:00 pm	5 Memphis.	5:20 pm
5 Norfolk	5:00 pm	18 Abbe.S.C.	4:00 pm
5 Portsm'h.	5:00 pm	12 N. Y.	8:30 pm
12 Birm'm.	9:00 pm	12 Norfolk.	8:30 pm
29 Monroe	8:00 pm	12 Portsm'h.	8:30 pm

City Ticket Office, 88 Peachtree St.

Western and Atlantic Railroad.

No. Arrive From—		No. Depart To—	
3 Nashville.	7:10 am	94 Chicago.	8:15 am
73 Rome	10:25 am	2 Nashville.	8:30 am
93 Memphis	11:55 am	92 Memphis.	4:55 pm
1 Nashville.	6:35 pm	72 Rome	5:15 pm
95 Chicago.	8:05 pm	4 Nashville.	8:50 pm

No. 95 — Dixie Flyer, arrives Terminal Station.

TAXICABS

TAXICABS
BELLE ISLE
Ivy 166. 4 Luckie. Ivy 5196.

TAXICABS
EXCELSIOR AUTO COMPANY.
Atl. 3660—8 LUCKIE—Ivy 322.

ATLANTA TAXI CO., all new cars; rates $1.50 up. 13½ Marietta st. Main 6495.

BUSINESS OPPORTUNITIES

A HIGH-CLASS man is needed to get in on the ground floor of one of the best propositions in Atlanta. Here is an opportunity for a man with business ability; $1,000 cash "to go to it." The demand is universal; possibilities unlimited, and if you can take care of your end of the line and wish to be shown this will be my pleasure. For further and complete details an interview is essential. K-908, Constitution.

AN OPPORTUNITY is opened for a hustler with $300 cash to operate one of the newest and most exclusive propositions in the south. Unless you are a live wire and have business ability, don't reply. Possibilities in Atlanta for this business are immense. Address K-909, care Constitution.

FOR SALE OR LEASE, cotton seed oil mill and gin, located in best agricultural section of Georgia; nearby oil mill of same type and capacity netted $15,000 last season. Splendid opportunity for some enterprising, competent oil mill superintendent or manager. D. H. Kirkland, 505 Forsyth building.

AN ESTABLISHED manufacturer wants general sales manager to open office and manage salesmen, $300 to $700 capital necessary. Money-making possibilities unlimited. Will pay expenses to Chicago if you are man we want. Salesmanager, 1012 Republic Bldg., Chicago.

YOUNG COUPLE (no children) offer their services to manage either European or American plan hotel. Have had six years' experience on road and know how a hotel should be run. Salary or commission. Best of references as to honesty, integrity and sobriety. Address K-907, care Constitution.

FOR SALE—Meat market and store doing nearly a $1,000 a month business. This is the best proposition in the third ward. Owner going in other business. Also fixtures for sale. Located here for 18 years. Call Main 2680, Atlanta 1820.

WISH to sell rooming house, 11 rooms, nicely furnished; wish to leave town; house rents for $25. Will sell for $250; well arranged house; good location. 111 Capitol avenue.

FREE HOTEL SITE OFFER.

A DEED to a beautiful hotel site in the mountains of north Georgia given to party who will build and operate small hotel in new summer resort. For particulars, write Nyberg & Allen, Chatsworth, Ga.

FOR SALE—Merchandise and good will of farmers' supply store, doing about $20,000 yearly; business increasing; opportunity. K-879, care Constitution.

CASH grocery store, soda fountain and lunch stand combined; going to leave city; profits $40 to $50 weekly. Will sell at cost. 126 Capitol ave.

FOR SALE—Small print shop, less than half price; same as new; terms. 76 E. Fair st., Atlanta, Ga. Phone Main 5379-J.

WANTED—President and general manager for cotton seed oil mill. Box K-880, care Constitution.

INVESTMENT—Best money maker on market. Box 357-C, Santa Fe, N. M.

PURCHASE MONEY NOTES

IN the market for purchase money notes. A. G. Smith. Ivy 1647. 315 Empire bldg.

MONEY TO LOAN

MONEY—On Personal Property

PRIVATE PARTY LOANS
$25 TO $300
AT SPECIAL LOW RATES ON
FURNITURE

PIANOS, ETC., without removal. Payments to suit your own convenience. Other companies paid off and more money advanced at cheaper rates.

STRICTLY CONFIDENTIAL

Private offices. When in need you will make a saving by getting my terms first. Call, write or phone

CHARLES B. ROSS
512 Flat Iron Bldg.
84 Peachtree Street.
Phone: Ivy 9347; Atlanta 1775.

MONEY FOR SALARIED PEOPLE AND OTHERS upon their own names; cheap rates, easy payments; confidential. Scott & Co., 820 Austell building.

LOANS on indorsed notes. C. E. Jarvis, Jr., private broker. 204 McKenzie bldg. I. 1076.

MONEY—On Real Estate

THE PRUDENTIAL INSURANCE CO.

IS NOW making loans on high-class improved property in Atlanta and Decatur. Lowest interest rates. Prompt and courteous attention.

CHAS. H. BLACK,
LOAN AGENT.
210-11 Empire Building
Phone: Ivy 111.

5, 6 AND 7% LOANS
ATLANTA PROPERTY
5 YEARS—NO DELAY
ALSO
$100 OR MORE ON LOT OR HOME.
T. J. BETTES & CO.
LOAN AGENTS MORTGAGE LOAN CO.
801 Empire Bldg.
Ivy 7811. Atlanta 1983.

5, 6, 7 AND 8% money to lend on Atlanta suburban and farm property, straight or monthly plan. Purchase money notes wanted. Brown-Foster-Robson Company, Flatiron Building, 84 Peachtree.

LOAN ON
Atlanta Real Estate.
Farms anywhere,
or well improved
small town property
made promptly.
Marvin R. McClatchey
CANDLER BUILDING,
ATLANTA, GA.

SPECIAL HOME FUNDS

TO LOAN on Atlanta homes or business property at lowest rates. Money advanced to builders. Write or call

S. W. CARSON
413-414 Empire Bldg.
Broad and Marietta Streets

FIRST-CLASS applications for city and farm loans wanted by W. B. Smith, 706-7 Fourth National Bank Bldg. Phone Main 16.

6 PER CENT—MORTGAGE MONEY—7 PER CENT

I HAVE $100,000 funds on hand to lend on first mortgage, improved city property. 3 to 5 years, at 6 per cent, 6½ per cent and 7 per cent interest.

WM. HURD HILLYER

Loan Correspondent Columbian Nat'l Life of Boston. 835-837 Trust Co. of Ga. Bldg. Ivy 4113.

MONEY TO LOAN

CAN make loans on city and farm property in amounts from $1,000 to $10,000 without delay. Prefer to deal direct with borrower. Give full description of property in first letter and I will arrange interview. Address K-406, care Constitution.

MORTGAGE LOANS

NEGOTIATED on Atlanta property; lowest rates; efficient service. Call or write. Established since 1889.

TURMAN & CALHOUN
EMPIRE BUILDING.

MONEY TO LEND

ON good real estate: only first mortgage applications considered.
R. W. BARNWELL, Manager,
621 Candler Bldg. Ivy 1852.

I MAKE farm loans in counties of Campbell, Clayton, Fayette, Spalding, Pike, Meriwether, Coweta and Douglas. Time 3 to 5 years. Interest 6 to 7 per cent. Life insurance money. Write me. Also, if you want to sell your farm, or if you want to buy a farm, write me; prompt attention. R. O. Cochran, College Park, Ga., R. No. 1.

FUNDS on hand for loans at current rates, also for purchase money notes; prompt attention given. Milton Liebman, with A. F. Liebman, 17 Walton street. Real Estate and Renting.

MONEY

TO LEND, first or second mortgage on city real estate. Current rates. Immediate action. J. S. Slicer, 1216 Empire Bldg. Ivy 8369.

FUNDS ON HAND, 6 PER CENT AND 8 PER CENT. FIRST MORTGAGE ATLANTA REAL ESTATE. CAMERON MORTGAGE LOAN COMPANY. PHONE MAIN 921. MR. BURKE.

MONEY TO LOAN

On Georgia farms in sums of $1,000 to $100,000.

FRANK WELDON
Atlanta.
Phone, Ivy 946-J.

$750, $1,000, $2,500, $5,000 TO lend on improved real estate.
W. O. ALSTON,
1203 Third National Bank bldg. Ivy 7037.

Money 6 and 7 per cent in sums to suit.
FITZHUGH KNOX
Sixteenth Floor Candler Bldg.

LOANS—$500, $1,000 to $5,000. Choice loans on stores, dwellings and apts.; $5,000 to $30,000. Lowest current rates. Dunson & Gay, 409 Equitable Bldg. Ivy 5678.

WE LOAN on Atlanta real estate and buy purchase money notes. 209 Grant Bldg., The Merchants & Mechanics' Bkg. and Loan Co.

SEVERAL thousand dollars to loan on city or suburban property. Address Business, K-823, Constitution.

FIRST mortgage loans on improved or vacant Atlanta property. Langston & Boynton. 1602 Healey Bldg. Phone Ivy 9315.

MONEY on hand to lend on Atlanta real estate; no delay. If you want a loan we can make it. Geo. P. Moore, 10 Auburn Ave.

I HAVE $30,000 to lend, one to five years, 7 per cent, only to principals. Small commission. Address Ivanhoe, Constitution.

MONEY to lend on city and farm property. Write Shewmake Bros. Company. Ivy 3098.

MONEY to lend on improved real estate. C. C. McGehee, Jr., 622 to 624 Empire Bldg.

WANTED—Money

HAVE applicants for 1st and 2d mortgage loans. See me if you have money to loan. C. N. Anderson, Attorney, 420 Hurt bldg.

STOCKS AND BONDS

WE OFFER sixteen shares Carolina Public Service Company preferred stock. Charles P. Glover Realty Company, 2½ Walton street.

STOCKS AND BONDS.

WILL BUY 10 shares Fulton National Bank stock.

WILL buy 50 shares Exposition Cotton Mills. P. O. Box 718, Atlanta, Ga.

DRESSMAKING—SEWING

HEMSTITCHING, 8c yard; skirts pleated, 50c; picoting, 8c yard; buttons covered, 10c doz. Mail orders. Altman Pleating Co., 73½ Whitehall. Next to High's.

COLORED GIRL will sew, $1.10 per day. Good dressmaking and tailoring. 161 Hilliard street.

EXPERIENCED dressmaker. Work done here or at your home. Call Main 99-J.

TYPEWRITERS AND SUPPLIES

TYPEWRITERS

ALL MAKES at lowest prices. Factory rebuilt and fully guaranteed. Your money's worth or your money back. Typewriters rented, non-visible, 4 months for $5; visibles, 3 months for $7. Call, phone or write for catalog, C-70. American Writing Machine Company, 48 N. Pryor St., Atlanta, Ga.

AUCTION SALES

B. BERNARD, at 86 S. Pryor, will either pay cash for your housefurnishings or sell them for you. Phone Main 2306.

SUMMER RESORTS

CASCADE SPRINGS six miles; fine water; cool, healthful. Room and board Cascade Inn, $7 week. Fried chicken dinner, 75c. Furnished bungalow, tents for camping, shady bathing pool, dancing. Ask for folder. Office 20 Walton. Phone Ivy 658, or Main 9178.

ROOM and BOARD

NORTH SIDE.

PEACHTREE INN
391 PEACHTREE. PHONE IVY 67.
FOR TRANSIENTS, TOURISTS & FAMILY.
An Ideal Home for Atlanta Business People.
Am. Plan, $1.50 Day Up; Eu., 50c Up.
SPECIAL WEEKLY & MONTHLY RATES.

305 JUNIPER ST.

PRIVATE HOME CAN ACCOMMODATE A FEW BOARDERS; REFINED FAMILY; BEST SECTION; ALL CONVENIENCES; REASONABLE TERMS. IVY 1139-L.

103 W. PEACHTREE ST.

WILL take a few select boarders at reasonable summer rates; very nice location, just off Peachtree; good meals.

LARGE front room, with board, with or without private bath and porch; all conveniences; constant hot water. Ivy 4258-L. 7 East Eighth street.

ATTRACTIVE ROOMS

FUR. or unfur., modern conveniences; meals optional. 23 W. 3d. Reasonable. Mrs. Witt.

600 PIEDMONT, near Georgian Terrace; walking distance to town; delightful summer location; large, airy rooms and board; private or connecting bath. Ivy 3630.

391 PEACHTREE ST.

NICE rooms, steam heat, maid, porter service, centrally located. Board optional.

DESIRABLE rooms, adjoining bath; excellent meals; refined home; all conveniences; garage; reasonable; couples or gentlemen. 746 Peachtree. Ivy 5972.

THE NEW ROY, 24 EAST ELLIS.

UNDER new management; rooms newly papered and renovated; first-class board.

PRIVATE home with nicely furnished rooms would like two couples to board. 263 West Peachtree. Ivy 5774-L.

428 PEACHTREE ST.

PLEASANT room, with board, running water, hot and cold; steam heat. Ivy 6634.

30 E. MERRITTS AVE., large front room, second floor, electric lights, instantaneous water heater. Phone Ivy 7268.

MILLER HOUSE 50 HOUSTON. Board and nicely furnished rooms, close in, conveniences.

I HAVE moved to 23 Forrest avenue; all conveniences; everything refined. Mrs. E. J. McMeekin.

220 PEACHTREE, comfortable house; excellent table. Ivy 5795.

794 PEACHTREE ST., beautiful room, first-class board. Ivy 4095-L.

513 PEACHTREE—Choice room, connecting bath, all conveniences. Call Ivy 6133-J.

W. BAKER, 25, close in; all conveniences, modern; must rent at once. Ivy 8816.

WANT a few nice boarders; summer rates. No. 1 McMillan st.

596 PIEDMONT AVE., delightful room with board. Ivy 2535-L.

ROOMS, with board, on Ponce de Leon avenue, opposite Atkins Park. Ivy 8341.

513 PEACHTREE—Choice room, connecting bath, all conveniences. Ivy 6133-J.

NICE, pleasant rooms, connected with bath, by 1st of July. Ivy 6634.

SOUTH SIDE.

SHADOW LODGE

HANDSOME colonial home, Washington street, near capitol; wonderful trees surrounding; everything fresh from farm daily; family suites, private baths. Main 4163-J.

93 CAPITOL SQUARE

NEW management; cleanliness and comfort a specialty; home cooking. Main 4409-X1.

WANTED—Two young men for nice, large, cool room; separate beds; very reasonable; close in. 227 Capitol ave. Atlanta 5734-F.

WANTED—2 or 3 nice young men to board, rates reasonable. 339 S. Pryor.

NICELY fur. rooms, with good meals, nice location. 54 Brotherton street.

WEST END.

WANTED—In a comfortable private home, two couples or four gentlemen, all conveniences, $5 week. West 1203-J.

FOR RENT—Rooms

FURNISHED—CENTRAL.

THE FEDERAL

15½ FAIRLIE ST., rear city hall, opposite Gas and Electric bldg.; just opened; first-class single and double rooms, $1.50 to $3; light housekeeping rooms, $2 to $3.50; outside rooms, electric lights, Bell phone and baths.

GATE CITY HOTEL

CORNER Trinity ave. and Forsyth street. Splendid outside rooms, hot and cold running water and electric lights. 50c, 75c, $1 per day, $2.50 and up per week.

FURNISHED—NORTH SIDE.

BYRON APARTMENTS
208 W. PEACHTREE.

ONE or two attractive rooms for refined young men. Meals if desired. Call I. 2313.

NEWLY furnished front room, block of Candler building; modern conveniences. Must be seen to be appreciated. 195 Ivy, apartment 7. Ivy 7564.

35 CONE STREET

DELIGHTFUL rooms for summer. Transients solicited.

385½ PEACHTREE, APT. 3

2 NICELY fur. rooms for gentlemen or couple; individual beds; summer rates.

ONE delightful room, with kitchenette; also desirable sleep'g rms., beautifully fur., elec. lights, close in. 26 W. Peachtree. Ivy 9349-L.

9 THURMAN ST.

I HAVE nice, large rooms, nicely furnished; cool location, with rent reasonable.

NICELY furnished front room with five windows, between the Peachtrees; all conveniences; reas. to desirable party. I. 6095.

34 CONE ST.—Block postoffice. Rooms with all conveniences. Shower bath.

15 W. ELEVENTH, near Peachtree, furn. room, in private home. Ivy 5696.

COMPLETELY fur. 4-room apt., bargain to right party. Call Ivy 6260-J.

20 E. ELLIS STREET.

FUR. rooms; good location. Ivy 6741.

66 FORREST AVE., large, cool front room; with or without kitchenette.

362 PEACHTREE, large, cool rooms, first-class table board; reduced rates. I. 8148-L.

NICE fur. rooms with kitchenette; all conveniences; close in. 199 Courtland. I. 3670-J

ONE nice large front room, reasonable; all conveniences; close in. 58 W. Peachtree.

DELIGHTFUL front room, refined home; every home comfort; very reas. I. 7680.

NICE, cool front room, private family, walking distance, $7 monthly. 154 W. Baker.

NICE rooms, all conveniences, shower bath; block of postoffice. 34 Cone street.

FIRST-CLASS front room, walking distance, private family. Phone Ivy 8797.

FURNISHED—SOUTH SIDE.

TWO nice rooms and kitchenette; pri. entrance; reasonable. 364 Central Ave.

THREE furnished rooms for rent, all conveniences. 244 S. Pryor St. Main 1237.

UNFURNISHED—NORTH SIDE.

TWO rooms, sleeping porch, kitchenette. Inman Park. Private bath. I. 2329-L.

CORNER room in private home; clean, quiet, airy; near Tech. Ivy 5925-L.

FOR RENT—Rooms

UNFURNISHED—SOUTH SIDE.

ONE nice room, suitable for couple or young men, convenient. 231 E. Hunter St.

COR. FORSYTH AND FAIR.

TWO large, connecting rooms. 227 S. Forsyth.

512 CAPITOL AVE.—2 upstairs connecting rooms; hot water, lights, use of phone.

UNFURNISHED—WEST END.

WEST END—Three nice connecting rooms with private family; separate bath; gas and sink in kitchen. Atlanta 825. Ask for Mr. Fitts.

FURNISHED OR UNFURNISHED.

NICE ROOMS—Fur. or unfur. Good location. Close in. 146 Courtland street.

FOR RENT—Housekeeping Rooms

NORTH SIDE.

FOR RENT—One room with kitchenette complete for housekeeping, cheap if taken at once. Apply 227 Capitol ave. Atlanta. 5734-F.

THREE beautiful connecting rooms; all conveniences for housekeeping; fine location. Call Ivy 252-J.

TWO or three well-furnished housekeeping rooms with owner; all conveniences; reasonable. 325 Courtland street.

255 W. PEACHTREE, attractive h'sekeeping room; pri. bath; linen, silverware. I. 7828.

500 Peachtree st., nice, large rooms, all conveniences, housekeeping priv. Ivy 7592-J.

SOUTH SIDE.

THREE or four unfur. 2d floor rooms, for light housekeeping, good location; reasonable. 403 E. Georgia avenue. Main 9101.

NEATLY fur. room and kitchenette; all conveniences; connecting bath; $10 month. Main 3391-J. 503 Washington st.

NEATLY fur. room and kitchenette with every convenience, including electric lights. $10 per month. 303 Washington st. M. 3391-J.

TWO nicely fur. upstairs rooms for housekeep'g complete; electricity. 147 Capitol.

THREE connecting rooms at 657 S. Pryor. All conveniences. $10. Dec. 704.

WEST END.

TWO connecting rooms with kitchenette; private home; references exchanged. Mrs. Fred S. Stewart, 133 Lee street. West 281-J.

WANTED—Room Mate

GENTLEMAN to share room in north side home, delightful surroundings and meals. Address Room, care Constitution.

WANTED—Rooms

WANTED—Three or four unfurnished connecting rooms; private bath. P. O. Box 714.

APARTMENTS, HOUSES, ETC.

FOR RENT—Apartments

UNFURNISHED.

THE RANFURLY

885 W. PEACHTREE at junction of Peachtrees. Something entirely new in modern ideas; four rooms and sun parlor. Completed by September 1.

FITZHUGH KNOX
1618 CANDLER BUILDING.

KALMIA APARTMENTS
45 EAST CAIN ST.—2 rooms with
DISAPPEARING BEDS

kitchenette, bath, refrigerator, steam heat, $20.60 per month. References required. Apply Janitor.

DRUID HILLS SECTION

5-ROOM APT., fresh air bedroom, large front porches and yard; month's rent free. Phone Ivy 3565-J.

FOR RENT, CHEAP

TWO 5-room apartments, corner Myrtle and Merritts avenue; heat and water furnished, $30 per month each. Phone Ivy 1487-J.

FRANCES JUNCTION Peachtree and Ivy streets. Rooms single or en suite. Ivy 2751.

ONE 4, one 5-room apt., McLynn, cor. North Boulevard and Angier Ave. 208 Trust Company Georgia. Ivy 3336.

FRASER APTS., SIX ROOMS, Seventh street, near Peachtree. $60. Ivy 662-J.

ONE apartment of five rooms, "The Stafford," 32 Carnegie Way. Ivy 4886.

FIVE ROOMS, modern, bath, furnace heat. Ivy 6355. 440 Euclid ave.

BEST apartment in West End, cheap. Two apartments to building. West 1144-J.

FURNISHED OR UNFURNISHED.

THE LIVINGSTON
95 EAST NORTH AVENUE.

ATLANTA'S most attractive large apartment house. All outside rooms, white tile bath, with shower. Every apartment cleaned thoroughly once a week without charge; ice free. Rates $32.50 up. Ivy 2923-L.

FOR RENT—Houses

UNFURNISHED.

IN GRANT PARK section, modern 6-room bungalow, east front, large sleeping porch, garage, partly furnished if desired. Main 5035-J.

FOR rent in Ormewood Park new bungalow, six rooms, absolutely up-to-date in every way; one block from car line; $15 per mo. Call Owner, East Point 198-J.

FOR RENT—In Inman Park, 5 rooms, second floor flat; all modern and private conveniences; rent reasonable. Phone Ivy 3808-L or Ivy 5350.

NICE, new 7-room bungalow, with all modern conveniences. 120 Cleburne avenue; reasonable. Call Main 3100.

OUR weekly rent list gives full description of anything for rent. Call for one or let us mail it to you. Forrest & George Adair.

Consult our Rent Bulletin.
SMITH, EWING & RAINKIN.

FURNISHED.

FURNISHED HOUSE BETWEEN THE PEACHTREES, CONSISTING OF 8 ROOMS AND SERVANT'S QUARTERS; ALL CONVENIENCES. REASONABLE TO DESIRABLE PARTY. IVY 6095-J.

FURNISHED house for the summer, on 14th street, beautiful, shady yard; no children desired. A. B. Kellogg, 30 W. 14th street.

WILL RENT FIVE-ROOM FURNISHED HOUSE July 18 to September 1. Call West 1523-J.

FURNISHED OR UNFURNISHED.

FOR results list your property with Sharp, Boylston & Day. 12 Auburn avenue.

WANTED—Houses

UNFURNISHED.

WANTED—HOUSE. RENTING DEPARTMENT, BURDETT REALTY CO. CANDLER BLDG. PHONE IVY 31-32.

FOR RENT—Offices

FOR RENT—Large office, first floor Constitution building; all modern conveniences. See John Knight.

DESIRABLE OFFICES, single and en suite. Some of these are equipped with compressed air and dental waste; hot and cold water in all offices; all-night elevator service; location best in the city and service unexcelled. Candler building, Candler Annex and Forsyth building. Asa G. Candler, Jr., Agent. Phone, Ivy 5274. 222 Candler building. See Mr. Wilkinson.

WILL SUBLET one office, all conveniences, at reasonable price. 612 Walton building.

FOR RENT—Desk Room

DESK SPACE, with use of phone; reasonable rate rooms and cool. Apply 306 Walton building.

OFFICE space, with desk, typewriter, adding machine and elec. fan. 307 4th Nat'l Bank building.

USE furniture, phone and typewriter, best building in city. 1301 Healey. Ivy 3300.

NICE office or desk space. 201 Flatiron bldg. Peachtree and Broad streets.

REAL ESTATE

WANTED—Real Estate

CITY.

WANTED—A BARGAIN.

GET in touch with us right away if you have a genuine bargain to offer. We will get you quick results. James L. Wright or E. C. Rupley. 606 Empire bldg.

WANTED—Small investment property; must be bargain. 1301 Healey bldg. Ivy 3300.

FARM LANDS.

IF you wish to sell or buy a farm, communicate with the undersigned. Entire time given to the sale of farm lands.

H. B. SHANNON,
Farm Land Agent,
226 Empire Bldg.

HAVE customers for several good farms. List yours with me at once. G. A. Wight, 314 Empire bldg. Ivy 8911.

REAL ESTATE—Sale, Exchange

HAVE 2 nice vacant lots in suburbs on river car line, would exchange 1 or both for good light auto and give or take difference. Address K-905 Constitution.

SEVERAL valuable parcels of real estate at low prices on long terms or for exchange. Owner. P. O. Box 369.

REAL ESTATE—For Sale

NORTH SIDE.

THE most artistic home in Ansley Park, never occupied; two-story brick veneer, four bed rooms; interior finish and arrangement to meet the most exacting taste; less than $7,000; terms. J. R. Nutting & Co. Phone Ivy 5.

DRUID HILLS, magnificent 10-room brick veneer home, modern in every particular; lot 110x220. Price, $20,000; terms like rent. "Owner," Box K-890, care Constitution.

NICE 8-room, 2-story house with furnace, hardwood floors, in Ansley Park; lot 55x200. Carl Fischer. M. 4876.

6-ROOM bungalow, with furnace, hardwood floors, in Druid Hills section, for $3,500. Terms. Carl Fischer. M. 4876.

NORTH SIDE HOME—Seven rooms, sleeping porch; east-front, large lot; all improvements. With or without loan. Owner, I. 4372.

REAL ESTATE—For Sale

MISCELLANEOUS.

$7,500 HOUSE on Capitol ave.; cost owner this amount, but he wants to go west and says sell it for $5,000 on terms; has 10 rooms, 2 baths. This is a chance you get once, and once only. The lot is a corner, 51x150, faces east. No trade considered. No information over phone. Come quick.

BEAUTIFUL shaded lot, 100x200; 1 block car line—Oakland City. All improvements. Only $1,100.

T. Y. BRENT,
304 Peters Bldg. Main 952.

IF YOU WANT TO BUY OR RENT A HOME, CONSULT BURDETT REALTY CO., 116 CANDLER BLDG.

FOR SALE—Beautiful east side bungalow, will sell $500 cash, easy terms; built for home. Price $2,650; cost a good deal more; block of car line and public school. Brick and cabinet mantels, all conveniences; large garden and outhouses. Call Bell phone M. 5599-L.

I MAKE A SPECIALTY of Georgia lands. Thomas W. Jackson. 1018-19 Fourth National Bank building.

IF IT is real estate you want to buy, or sell, it will pay you to see me. A. Graves, 12½ Wall street.

SUBURBAN.

IN Decatur, one 6-room bungalow, $3,375, and one 5-room bungalow, $2,350, on very attractive terms, say $100 cash, $20 monthly and assume small loan. These are both big bargains and nice homes. Let me show them to you. W. H. S. Hamilton, owner, 204 Equitable Bldg. Ivy 5234. Some trade if desired.

BEAUTIFUL DECATUR HOME for $4,500 on easy terms. House of 7 rooms and sleeping porch, with water, gas, bath, etc., on large, fine lot in splendid neighborhood, near car line. Might exchange. Cliff W. Ansley, 217 Atlanta National Bank Bldg. Phone M. 288.

WISHING to dispose of vacant property, I am offering at a sacrifice four beautiful lots, with shade trees, in the center of Kirkwood. Terms can be arranged. Mrs. M. E. Aram, 18 North Howard street, or phone Decatur 898-J.

FOR SALE—5-room cottage in Decatur and within the car loop, $2,100; 1-3 cash. Fletcher Pearson, 204 Trust Company of Georgia bldg. Ivy 5234.

FARM LANDS.

I HAVE near Moultrie (the Packing House City), six splendid farms, ranging from ninety to six hundred acres. I desire to sell four of these. During the session of the legislature address me care State Capitol. After that time at Moultrie, Ga. Robert L. Shipp.

FOR RENT—Apartments

TURMAN & CALHOUN

208 EMPIRE BUILDING. REAL ESTATE, RENTING AND LOANS.

APARTMENTS.

101 PONCE DE LEON—Seven rooms, two baths, etc.; furnished; low rate.

FLEMING APARTMENTS—Four rooms, at the corner of Tenth and Juniper Sts., $40.

BARTOW APARTMENTS—Three and four-room apartments. Rate, $30 to $40. Special concession if taken immediately.

ARCHIBALD APARTMENTS—Corner North avenue and Williams, 4 rooms, corner apartment, $35.

BELL APARTMENTS—Corner Ponce de Leon and North Boulevard. Four rooms; all conveniences; $35.

PEACHTREE APARTMENTS—Only one left; 1235 Peachtree street; seven rooms; every convenience; special concession.

COOPER APARTMENTS—One block of Whitehall St.; three and four-room apartments; every convenience. Rate $25 to $35.

ON E. FOURTH ST.—Four rooms and glassed-in sleeping porch; delightfully located; rate $35.

69 HIGHLAND AVE.—Five rooms; every convenience; $20.50.

ALABAMA APARTMENTS—Four rooms, swell sleeping porch; rate $35.

LINDEN COURT—Six rooms, in splendid condition. Rate on application.

FOR RENT—Stores

Rent It Before Somebody Else Gets a Chance

RENT VERY REASONABLE — STORE — Directly opposite City Hall. One of the very best locations in the city. Central and convenient.

Includes Dry Basement and Railroad Frontage

This store is in the BROWN-RANDOLPH BLDG.
For information see M. R. McClatchey. CANDLER BUILDING.

REAL ESTATE—For Sale

INVESTORS, SPECULATORS AND HOME SEEKERS

YOUR LAST CHANCE to buy property in Rosedale Park at big bargain prices.

AUCTION SALE

36 Choice lots and 2 modern bungalows, Saturday next, July 22d, 4 p. m.

TERMS: ONLY 10 PER CENT CASH AND BALANCE 36 MONTHLY PAYMENTS.

On the bungalows: $250 cash and balance $20 month.

MELON FEAST AT 3:30

This property must be sold to pay pressing obligations.

Everybody invited. You should be certain to come. Located opposite Grant Park. Take cars marked E. Fair street to White City, get off at S. Boulevard and go south two blocks.

JAMES L. LOGAN

Phone Ivy 4051. 301 Empire Bldg.

DOUGLAS & DOUGLAS, Attorneys.

GEO. P. MOORE
REAL ESTATE, RENTING AND LOANS
10½ AUBURN AVENUE

$8,500 REDUCTION—DRUID HILLS HOME

$35,000 PONCE DE LEON AVENUE, Druid Hills home; lot 150 feet front; must be sold quick; can deliver $26,500 to responsible party on small cash payment, balance long time, lowest rate interest. Positively no information over phone.

EDWIN L. HARLING

REAL ESTATE. 32 EAST ALABAMA STREET. BOTH PHONES 1287.

EAST LAKE HOME—In front of the main entrance to the East Lake Club, we offer a modern 8-room, 2-story, steam-heated home on a fine corner lot, for $7,000 on easy terms. This house has two baths, plenty of large closets, oak floors and beautiful fixtures. The price and terms are very low. Let us show you this home.

BARGAIN IN PIEDMONT AVENUE HOME—Facing Piedmont Park, near Tenth St., we have a modern 8-room, 2-story residence that we offer for $7,000; $1,000 cash, balance $40 per month. This is a place we want you to see. The price, terms and location are the best in this section. Call us up for an engagement.

BUILDERS' DIRECTORY

If you are going to build or have some repair work done—it will pay you to consult with the firms or individuals below.

APARTMENT PLUMBING.

LOFTIS PLUMBING CO.
96 Marietta St. Main 1846, Atlanta 1184.

BUILDING MATERIAL.

LUMBER EVERY KIND, any quantity. S. A. Williams Lumber Company, 254 Elliott St. Phone—Main 326.

CONTRACTORS AND BUILDERS.

W. H. CALDWELL, Contractor, Builder. Estimates furnished on all jobs. East Point, Ga. Phone East Point 346-L.

CONTRACTING—STORE FRONTS.

E. Y. CROCKETT 160 S. PRYOR. Main 3651.

PAINTING AND REPAIRING.

CALL THE HOUSE DOCTOR. ATLANTA PHONE 5671-F.

PAINTING AND TINTING.

HOUSE painting and tinting. W. M. Carroll. M. 2980. 74 Woodson St. Work guaranteed.

ROOF REPAIRING.

IF YOUR ROOF LEAKS

CALL Main 237. No money required until roof stops leaking; also contracting and building. J. T. Cunningham.

MOONEY REPAIRS all kinds roofing a specialty; 12 months' guarantee; reasonable rate. Call Ivy 905.

ROOF EXPERT. If your roof leaks, Call Main 2980. Prices lowest.

THE DAY'S GRIST FROM THE STATE POLITICAL MILL

CANDIDATES FOR GOVERNOR DISCUSS DR. HARDMAN'S CLAIMS AND HIS RECORD

The Lawrenceville News-Herald, published in Dr. Hardman's congressional district, has opened a hornet's nest against Dr. Hardman's candidacy for governor, and all three of the other candidates for the governorship are giving due publicity to what The News-Herald calls its "exposure."

In his speech at Bainbridge on Monday Hugh Dorsey read The News-Herald editorial in referring to Dr. Hardman's record, just as Joe Pottle did two days before, and just as the friends of Governor Harris are doing.

The Constitution has asked Dr. Hardman for a reply to the statement of The News-Herald and will publish what he has to say on the subject as soon as he answers.

The News-Herald goes so far as to state that the doctor is "running on a fake platform," and that he "has not been dealing fairly with the people by misrepresenting his true record as a legislator." In substantiation of its statements The News-Herald cites the journals of the house and the senate to show that Dr. Hardman in reality is not the author nor responsible for several measures to which he made strong claim in his advertisement, among them being the establishment of the tuberculosis sanitarium at Alto, Ga.; the vital statistics act and laws regulating child labor in Georgia.

The News-Herald's editorial handles the doctor with gloves off, and, of course, it was a safe bet that Dr. Hardman's gubernatorial candidates would hardly overlook the opportunity to use the information published by The News-Herald, which is exactly what is happening.

Hugh Dorsey is quoting the editorial in his speeches about the state; Joe Pottle is making reference to it, and it is also being used as campaign material in Governor Harris' campaign headquarters.

Denies Hardman's Claims.

This editorial first takes Dr. Hardman to task for his claim that he "gave to the state its law which provides for free treatment of tuberculosis, and a sanitarium for that purpose at Alto, Ga.," this statement being quoted from Dr. Hardman's editorial appearing in The Atlanta Georgian of last May 26.

The News-Herald points out that in the year 1908, while Dr. Hardman was a member of the state senate, the journal of the house shows (pages 109, 576-8) that the bill which established the Alto sanitarium was introduced in the house by Dr. T. R. Whitley, of Douglas, passed by the house and subsequently passed by the senate. The record in the senate shows, however, says the Lawrenceville paper, that Dr. Hardman voted in favor of the bill when it reached the senate.

"This evidence," says The News-Herald, "conclusively shows that Dr. Hardman not only was not the author of the bill to establish the tuberculosis sanitarium at Alto, as he claims to be, but that it was a house bill, whereas he was a member of the senate."

From Dr. Hardman's advertisement appearing in The Constitution of last May 28, The News-Herald quotes:

"Dr. Hardman has passed such legislation as—aided largely in the establishment of the health department of the state."

The The News-Herald has recourse to the house journal of 1903, wherein it is shown that the bill to establish the state board of health was also introduced by Dr. Whitley.

"These facts," continues The News-Herald, "show that Dr. Hardman has been and is now making an effort to appropriate these two important measures as his own, whereas what he did was simply to vote just as nine-tenths of the members of the general assembly did. Yet, to use his own language, he himself 'passed' both bills and was not even the author of either."

The Vital Statistics Bill.

The News-Herald next quotes again from the advertisement, in which Dr. Hardman claims that "he introduced a vital statistics bill, which is now a law, but without adequate funds to enforce; he will insist upon its enforcement."

Continues The News-Herald:

"Now to the solid facts:

"The only law now in force on this subject was introduced in the senate by Senator Elkins, of the 15th district, and passed. Dr. Hardman was not a member of the legislature at that time."

The News-Herald again refers to the records of the legislature to support its allegations.

Upon Dr. Hardman's claims to credit for the enactment of child labor laws, The News-Herald discourses at some length, as follows:

In his page display advertisements in the daily newspapers, Dr. Hardman stresses his work in procuring legislation regulating child labor in factories and unblushingly poses as the victorious champion of all that has been accomplished in that matter.

When the question of child labor was brought before the legislature there was much excitement and great division of sentiment among the members as to the advisability of it, and certain ambitious politicians were doubtful as to which side it would be safest to line up with. Many members belonging to this class aligned themselves dubitante and in fear and trembling, while others dodged going on record at all.

Among this latter class the journals show Dr. Hardman to have been a consistent, persistent and never tiring dodger.

In confirmation of this statement we refer to house journal of 1905, page 543, in which it is recorded that on Wednesday evening, August 2, the child labor bill was taken up, read the third time and put on its passage

To show clearly what did occur at that time, we give the following verbatim extract from it, to wit:

By Mr. Bell, of Fulton—

A bill to regulate the employment of children in factories in this state, and for other purposes.

Mr. Felder, of Bibb, moved that the house remain in session until the bill is disposed of, which motion prevailed.

Mr. Hall, of Bibb, called for the previous question, which call was sustained.

Mr. Alexander, of DeKalb, moved that the house reconsider its action in sustaining the call for the previous action, which motion prevailed.

Leave of absence was granted Mr. Hardman, from Jackson.

Mr. Alexander then moved that the house adjourn until 9 o'clock tomorrow morning, and that the house then continue the consideration of the child labor bill, which motion prevailed.

Dr. Hardman evidently thought, when he obtained a leave of absence for August 2, that the bill would come to a vote on that day, and that he would not be put on "record" on the measure, but he made a miscalculation, as the vote was not taken until August 3.

On page 544 of the house journal it is recorded that Dr. Hardman was present on August 3.

On pages 546-7-8 of the journal covering that date it is recorded that the bill was voted upon, showing a vote of 103 yeas and 62 nays.

"Dr. Hardman Didn't Vote."

The journal further shows that Dr. Hardman and nine others who were present did not vote.

If the Dr. didn't dodge on that bill, why did he remain in his seat without voting?

This bill did not reach its passage in the senate in 1905, and Mr. Bell introduced another child labor bill in 1906, which did pass both houses, by substitute, at that session.

Dr. Hardman had had a whole year in which to come to a conclusion as to which was the safer course, and was materially aided by the popular sentiment that had grown up in favor of such legislation during the interim between the two sessions, and made the plunge, by voting for it.

The editorial concludes:

This is the first instance that has ever occurred in the history of campaigns in this state where a candidate for a state office has had the nerve to claim credit for all the important legislation that was done during a service in the house and senate running through many years.

Dr. Hardman has not been dealing fairly with the people by misrepresenting his true "record" as a legislator and attempting to appropriate what other men have done as his own work.

It is a scheme which ought to be exposed, and we have only partially performed the task.

FULTON DORSEY CLUB ORGANIZES THURSDAY

With the end in view of cementing the sentiment in Fulton county in behalf of the candidacy of Hugh Dorsey for governor, a number of Mr. Dorsey's friends throughout the county have called a meeting to be held in the dining hall of the Kimball house at 8 o'clock next Thursday evening for the purpose of organizing the Fulton County Dorsey club.

Friends of Mr. Dorsey, representative of all sections of the county, are invited to be present and participate in the organization of the club.

Further evidence of the thoroughness with which his friends are organizing in behalf of his candidacy for governor continues to arrive at headquarters, according to Judge Frank Harwell, of LaGrange, Mr. Dorsey's campaign manager.

Judge Harwell stated Monday that the thorough organization of every district in every county of the state has been undertaken in Mr. Dorsey's behalf, and that the results are becoming surprisingly evident. Judge Harwell referred to a club list received in the course of the afternoon from Dr. C. W. Findley, a physician of Broxton, Ga., containing the name of practically every voter in the 1127th militia district in that county. These signatures were attested under oath by Dr. Findley before R. L. Durden, notary public.

JOE POTTLE ANNOUNCES MORE SPEAKING DATES

The following speaking dates for Joseph E. Pottle were announced at his headquarters in the Kimball house yesterday:

Wednesday, July 19, 3:30 p. m., Doerun; Thursday, July 20, 11 a. m., Millen; Friday, July 21, 11 a. m., Swainsboro; Saturday, July 22, 11 a. m., Douglas; Saturday, July 22, 3:30 p. m., Pearson; Monday, July 24, 11 a. m., Gainesville; Monday, July 24, 3:30 p. m., Clermont; Tuesday, July 25, 11 a. m., Cleveland; Tuesday, July 25, 3:30 p. m., Dahlonega; Wednesday, July 26, 11 a. m., Dawsonville; Wednesday, July 26, 3:30 p. m., Buford; Thursday, July 27, 11 a. m., Toccoa; Thursday, July 27, 3:30 p. m., Cornelia; Friday, July 28, 11 a. m., Clarkesville; Friday, July 28, 3:30 p. m., Tallulah Falls; Saturday, July 29, 11 a. m., Clayton; Monday, July 31, 11 a. m., Dublin.

POTTLE WARMLY RECEIVED BY LEE COUNTY FOLK

Leesburg, Ga., July 18.—(Special.)—At noon yesterday city court adjourned that those in attendance might hear Hon. Joseph E. Pottle, candidate for governor, speak.

In a pleasing address Colonel Pottle was introduced by one of Leesburg's leading citizens, Dr. J. H. Boozer. Colonel Pottle spoke one hour and a half. The applause was frequent and general, as the large crowd of voters seemed to express themselves as being with the speaker as he made his views plain. He was strong against a four-year term for governor, and he was also opposed to the sale of the Western and Atlantic railroad. He rapped Dorsey's attitude in regard to the state road, said his connections with it was a matter of record.

He took up different phases of the campaign and his views seemed to meet the approval of the crowd. He was strong on enforcing the prohibition law. Colonel Pottle made a splendid impression here and made many friends in Lee county.

DR. HARDMAN'S CAMPAIGN IN JEFFERSON COUNTY

Louisville, Ga., July 18.—(Special.)—Dr. L. G. Hardman, of Commerce, candidate for governor, was here Monday campaigning by meeting the voters face to face and shaking hands. He drove out into the country over Jefferson's fine roads, and see the farmers.

He came to town yesterday from Wadley, spending Saturday afternoon there, after finishing a day of speechmaking in Taylor county on Friday. Dr. Hardman has a number of admirers here and has good prospects in Jefferson county.

MELDRIM TO ADDRESS JENKINS VOTERS TOMORROW

Millen, Ga., July 18.—(Special.)—On Wednesday, at 11:30 o'clock, General Peter W. Meldrim, candidate for congress, will address the voters of Jenkins and neighboring counties. General Meldrim has a host of warm friend in this section, and the speeches have been well advertised and a record breaking number of people are expected to hear the addresses.

WILKES ANNOUNCES FOR RE-ELECTION AS SOLICITOR

Moultrie, Ga., July 18.—(Special.)—John A. Wilkes, of Moultrie, today formally announced his candidacy for re-election as solicitor general of the southern circuit. He is being opposed by Fondren Mitchell, mayor of Thomasville, and a prominent member of the bar of that city.

Judge Wilkes has been solicitor of this circuit for several years, and is basing his candidacy on his record, he declares.

GUBERNATORIAL OUTLOOK IN THOMAS COUNTY

Thomasville, Ga., July 18.—(Special.)—It is understood that Thomasville is about to have a Dorsey club, steps to that end having already been taken by the supporters of Mr. Dorsey in the gubernatorial campaign. A list was opened at one of the drug stores a day or two ago, and there are said to be already a large list of signers to it.

So far Judge Pottle is the only one of the candidates who has spoken in Thomasville, though Governor Harris and Dr. Hardman have both spoken at other towns in the county. All indications point to a very much divided vote, both in Thomasville and the county, with nobody putting up any one candidate against the field.

JUDGE LARSEN ADDRESSES DODGE COUNTY VOTERS

Eastman, Ga., July 18.—(Special.)—Judge W. W. Larsen, of Dublin, candidate for congress from this (the twelfth) congressional district, spoke to a large and appreciative audience of Dodge county voters Monday. The city court of Eastman, which is in session this week, was adjourned by Judge J. A. Neese for the address. Judge Larsen was introduced by Judge C. W. Griffin and made a good impression on the voters of the county. Judge Larsen has many friends who are actively at work in his behalf in the county.

HON. G. D. PERRY ENTERS MORGAN COUNTY LEGISLATIVE RACE

Madison, Ga., July 18.—(Special.)—Hon. G. D. Perry is out for the legislature in Morgan county against John B. Swords, who announced some time ago.

Mr. Perry represented this, the twenty-eighth senatorial district, some years ago. His work in the senate is generally known. He is one of the best and most prosperous farmers in this section and will make a good representative if he is elected.

He is an uncle of Morgan's present member of the legislature, Hon. T. Harris Burruss.

The race promises to be a lively one, as both men are prominent.

157 WAR VESSELS IN THREE YEARS

Washington, July 18.—The enlarged naval building program recommended by the naval committee after conferences with President Wilson and Secretary Daniels was approved by the senate today by a vive voce vote. Democratic and republican leaders worked together to secure its passage, and, although a small group of senators from both sides of the chamber opposed it during debate, sentiment in its favor was so overwhelming that no roll call was demanded.

With the important building section out of the way, administration leaders believe the naval bill can be pressed to a final vote tomorrow and sent to conference, where a stubborn fight is expected. The program approved today provides for construction of four battle cruisers and four dreadnaughts in 1917 and a total of 157 war vessels of all classes within the next three years. As it passed the house, the bill authorized only five capital ships, all battle cruisers, for next year, and made no provision for a continuing policy.

Only two amendments likely to develop extended argument remain to be disposed of before the senate reaches a final vote. They are Senator Oliver's proposal directing that the federal trade commission investigate the armor plate situation before the government begins construction of an armor plant, and the La Follette amendment to prohibit the use of any United States warship in Mexican or South American waters to aid in the collection of money due a private citizen.

By a vote of 48 to 18 the senate today rejected an amendment designed to provide that three of the ten new battleships to be constructed in the next three years should be kept in Pacific coast waters. An effort by Senator Penrose to have communications submitted by the Bethlehem Steel company and in connection with the armor plate plant fight printed as a public document also failed.

NEGRO FANATIC KILLS 4 PERSONS, WOUNDS 3

Chicago, July 18.—Henry J. McIntyre, a crazed negro, believing himself a prophet who must die to carry a "message to the Almighty," became violent here today, and the result of his frenzy was a calamity list of six dead and three injured. The negro and his wife were killed, but only after more than a hundred policemen had besieged his residence for more than three hours and had been forced to resort to dynamite and fire to end the battle.

Regarded as Queer for Years.

McIntyre, a heavy-built negro and very black, had been regarded as queer for years. Some time during the heat of the July night his mania became acute. He wrote two letters—one on a sheet of wrapping paper and the other on a piece of window shade. They were ill-spelled and rambling, but they made it plain that the negro considered himself a prophet and that he had to die in order to take his report to the Almighty.

These written, the husband and wife armed themselves. The woman fired on negroes in an adjoining back yard. This was the beginning. McIntyre, armed with an automatic pistol, appeared at the same moment on the back porch. Mrs. Josephine Overmeyer came on the scene looking for her husband, who had been attracted by the shots. McIntyre took careful aim and she fell dead. The crazed negro then went to the front of the house, where Edward Knox and his wife and Alfred Matthews, all negroes, had appeared on their respective porches. The same unerring aim killed the two men and gave the woman a serious wound.

Policeman Shot Dead.

Policeman Stuart Dean and others responded to an alarm and burst into the house. McIntyre, crouching behind a trunk, killed Dean with his first shot and wounded Policemen Clement and Crabtree. Their companions dragged them from the house, and reinforcements with rifles were sent for..

The latter fired hundreds of shots through front and rear windows and these were returned.

Fearing to risk the lives of his men further, Captain Westbrook ordered the house dynamited and three charges were exploded under it. After this there was a lull. Policeman Hughes, against the protests of his comrades, finally decided to investigate, and entered. He found the woman dead. McIntyre, already wounded, was gasping and leaning against an ice box. He turned and the policeman sent a bullet into his skull.

This shot terminated the most exciting episode on the west side in years. Passenger trains, stalled for hours on nearby tracks out of respect to flying bullets, resumed running and the crowd of thousands attracted by the hundreds of shots and the dynamiting of the building was dispersed.

Says God Made Him Prophet.

The note left by McIntyre follows:

"The Almighty God has made me a prophet until all nations, and also my wife, Hattie McIntyre," ran the note.

"You shall know that the Lord has sent me to gather unto the Lord the remnant of the Odonic seed.

"The Lord has made me the savior of all Africans of America, and now I shall recommend all that are worthy unto my Heavenly Father, the great God of all creation. The Lord has given me a spirit to judge the quick and the dead.

"I must die in this land that I may carry my reports to Almighty God concerning the land of the United States."

A Donehoo Funeral Means Service and Saving For You

We have shown you where you save $50 on our $75 SPECIAL, COMPLETE FUNERAL, with its 25 details.

In calling us you save in similar proportion on more or less elaborate funerals, planned according to your wishes.

In evey instance you have wide range of choice. Our materials are the best and our service is as pefect as it is humanly possible to make it.

Our Chapel and Rest Rooms are supplied FREE to our patrons.

A. O. & Roy Donehoo

Telephones: Main 1847, Atlanta 4100 — 99 Marietta St. — Just One Block From City Hall.

POSTERITY

Son, Daughter, Mother, Father, Brother, Sister, Grandchild, Great-Grandchild, 50 years or 25 from now what would you give to have an Actual Motion Picture Film of your family or loved ones? Would it not be a nice thing for you to have a picture made NOW? We make two pictures, one for present use, the other we place in an air-tight, fire-proof, sealed receptacle to be exhibited at a time specified in your WILL. In this way Posterity meets Ancestry almost as in Life. Think about it. Would it not be a valuable heritage? The cost is little more than an ordinary Photograph. Phone us, Main 1737, and our representative will give you full details.

SCENIC FILM CO.
146 Marietta St., Atlanta.
Branches in nine states.

D. & G. FLATWALL PAINT
Washable, Sanitary, Lasting
Dozier & Gay Paint Company
46 West Bay St., Jacksonville, Fla. 31 S. Broad St., Atlanta, Ga.
Both Phones. We Manufacture a Paint for Every Purpose.

GET THE RIGHT MAN FOR THE RIGHT JOB

PHONE YOUR WANT ADS TO MAIN 5000. ASK FOR CLASSIFIED ADV. DEPT. ATLANTA 5001.

If every employer could get the right man on the right job, the problem of running a business would be settled.

The lost motion resulting from the wrong man or the wrong job would be eleminated and the time and money wasted would be saved.

Perhaps such a condition will never prevail, but every time a "Help Wanted" ad is inserted in The Constitution a move is made in that direction.

From the number of answers received from a "Help Wanted" ad in this paper, the employer can easily find the right man for the right job.

ADAIR PRINTS A SALE LIST

We have just struck off an edition of our new sale list.

It is a right good sheet, giving exact description and location of nearly 200 different pieces of property.

Suppose you drop by and get one, or send us a postal and we will mail you one.

Forrest & George Adair

INSURANCE! In addition to our real estate, renting and loan business, we write insurance, of all kinds. Prompt and careful attention given to all business entrusted to us.

Established 1865 Forrest & George Adair Main 77

ATLANTA MORTGAGES
Lowest Rates and Prompt Attention
WEYMAN & CONNORS
Established 1890 Trust Company of Ga. Bldg.

"Five Seconds From Five Points"
Quality Printing

Our COMPLETE plant is especially equipped for the better class of printing.

No matter what character of work you desire, from the ordinary to the most expensive, our service and presses will lend it an especial distinction.

In point of service you will find us prompt, efficient, painstaking.

Call us today.

Foote & Davies Company
Edgewood Ave. at Pryor - - Phone Main 2600

6% 10-Year FARM LOANS 10-Year 6%

Ten-Year Serial Loans of Fifty Thousand ($50,000.00) Dollars and on up negotiated on well improved Farm Lands in Georgia. No loan too large to handle provided the security is satisfactory. Will consider loans as small as Ten Thousand ($10,000.00) Dollars. Nothing less. Large loans preferred. Will be glad to have representative call on you if you have something attractive. Communicate with

Frank Scarboro Company
Phone 18 Tifton, Georgia

We represent borrower and investor, also make loans and buy notes
EISEMAN & WEIL INVESTMENT CO.
Third Floor Atlanta National Bank Phone Main 3010

INSURANCE ON BUSINESS PROPERTY
And Large Valued Risks Anywhere in the Southeast Solicited
OUR FACILITIES UNSURPASSED
J. L. RILEY & CO. Insurance Brokers and Rate Adjusters

"EVEREADY"
Hand and Pocket Flashlights

It was a happy thought when the name "Eveready" occurred to the makers, for they are not only ever ready when you most need a light, but are in such compact form that many of them are as easily and conveniently carried in the pocket as your memo. pad. Doctors need them. So do those who motor or those who walk. In fact, every man who goes out of nights will find them indispensable, to say nothing of the convenience of having one in the home.

The light pictured here is a very popular type, for it is easily carried about. 8½ inches long, and nickel plated.
Price $1.75

We have a little folder which pictures the various types in which the "Eveready" lights are made, with descriptions and prices. Want one?

CARTER ELEC. CO.
72 N. BROAD ST.

SUCCESS

Since establishing business July 1, 1905, we have adhered unswervingly to one rule—Absolute accuracy in every little detail, regardless of the amount of work in our shops. In other words, we never let an unusual rush of business affect the character of our workmanship. To this one rule we attribute a great portion of our growth and success.

We have all the improved machinery and the very best mechanics that money can procure, enabling us to handle any amount of business without delay.

Our make of Kryptok Bifocals, giving Reading and Walking sight in one solid glass with the smooth even surface, eliminating the disfiguring, age revealing, vision-blurring lines, seams or blisters, have made for us more than 25,000 satisfied Kryptok wearers.

The price is the same all over the United States.

Then try us where you know the service has been demonstrated.

We refer you to anyone who has had dealings with us.

WALTER BALLARD OPTICAL CO.
85 Peachtree Street (Clock Sign) ATLANTA, GA.

FUNERAL NOTICES.

TURNER—The funeral of Mrs. T. J. Turner will be held today at 10 a. m. from the chapel of A. O. & Roy Donehoo and the interment will be in Hollywood.

WILLIAMS—The remains of Mr. Frank Williams, who died yesterday at a private sanitarium, are at the chapel of A. O. & Roy Donehoo, and the announcement of the funeral will appear later.

Jos. W. Awtry Frank B. Lowndes
Awtry & Lowndes
FUNERAL DIRECTORS
Carnegie Way, at Ellis St.
Prompt and careful service. Call us day or night.
Bell phones: Ivy 5613-5614; Atl. 199

GENERAL HOUSE REPAIRS
PAINTING AND TINTING
FURNITURE REPAIRED
COOPER & DAY
43 W. Hunter St.
W. G. COOPER, T. J. DAY, JR. Main 5490

PROFESSIONAL CARDS.
P. H. Brewster, Hugh M. Dorsey, Albert Howell, Jr., Arthur Heyman. Dorsey, Brewster, Howell & Heyman. Attorneys-at-Law. Office—507 to 520 Connally Building. Atlanta, Ga. Long Distance Telephone 3023, 3024 and 2025. Atlanta, Ga.

Be Strong With Your Bank

A big manufacturer whose bank relations were slightly strained took our statement of his business to his bank's officials.

It was a good statement because the business justified it. It restored most cordial relations and at once strengthened his credit.

The bank simply wanted to KNOW — that was all. Compared to results, the cost of the audit was insignificant.

Alonzo Richardson & Company
Certified Public Accountants
Empire Bldg. Atlanta, Ga.

SANTAL CAPSULES MIDY
These tiny CAPSULES are superior to Balsam of Copaiba, Cubebs or Injections, and RELIEVES in 24 HOURS the same diseases without inconvenience. Sold by all druggists.

MORTUARY

Mrs. Anderson, Covington.

Covington, Ga., July 18.—(Special.)—Mrs. Carrie Anderson, aged 70 years, died this morning at 1 o'clock at the home of her daughter, Mrs. E. O. Lee, on Monticello street, after a very short illness. She is survived by two daughters, Mrs. E. O. Lee and Mrs. James E. Stratford, and one son, Dr. Newt Z. Anderson, all of Covington, and one brother, Jack Belcher, of Starrsville. Funeral services will be held at the home of Mrs. E. O. Lee at 10 o'clock Wednesday morning, and the body taken to Starrsville for interment.

Frank Williams.

Frank Williams, age 51, died at a private sanitarium yesterday afternoon at 4 o'clock. He is survived by one son, A. L. Williams; three brothers, H. A. Williams, C. C. Williams and J. C. Williams.

The body was removed to the undertaking establishment of A. O. & Roy Donehoo.

Mrs. Whitehead, Rome.

Rome, Ga., July 18.—(Special.)—The funeral of Mrs. J. L. Whitehead, who died Sunday morning, was held Monday afternoon from the residence of her son-in-law, H. A. Powers. The services were conducted by Rev. W. L. Walker, and interment was in Oakland cemetery

Miss Mary Brannen.

Miss Mary Brannen, age 40 years, died at a private sanitarium last night at 7 o'clock. She is survived by one aunt, Miss Joe Brannen, of this city. The body was removed to the undertaking establishment of J. P. Bloomfield.

Blanch Allford.

Blanch Allford, the infant daughter of Mr. and Mrs. S. I. Allford, died Tuesday morning at the family residence, 678 East Fair street. The remains were carried to Harry G. Poole's undertaking establishment.

White Blind Tiger Is Given Straight One-Year Sentence

Waycross, Ga., July 18.—(Special.)—In the city court today W. R. Smith, who entered a plea of guilty to the charge of violating the state prohibition law, was given a straight gang sentence of twelve months by Judge J. I. Summerall, presiding in the absence of Judge McDonald. Jerry Harris, arraigned with Smith, demanded jury trial, and was remanded to jail. The two were arrested south of Waycross by C. L. Mattox and J. E. McClelland.

It is alleged that Smith went to Jacksonville and bought the whisky, sixty-five pints, getting off an Atlantic Coast Line train at Astoria, several miles south of Waycross. Harris is claimed to have met with Smith, and the men were driving into the city when caught. They denied ownership of the whisky.

Smith two days ago gave bond for appearance in superior court on charges of cruelty to two of his children. The sentence given Smith is the first straight gang sentence imposed upon a white man in a prohibition case since the new law took effect in Georgia.

TO UNVEIL MONUMENT TO JOHN J. STEPHENS

Eastman, Ga., July 18.—(Special.)—The Lumberman camp, Woodmen of the World, of Eastman, will unveil a monument in the Harrell cemetery in Pulaski county on next Sunday afternoon to the memory of John J. Stephens. The ceremonies will begin promptly at 3 o'clock and the camps at Hawkinsville, Cochran, Eastman and other nearby towns will take part in the ceremonies.